



JON RENAU



On behalf of the entire Reynolds Family, we would like to take the opportunity to thank you for your continued support. Since 1985, we have taken great joy in designing stylish, comfortable and innovative alternative hair solutions. We credit much of our success to our commitment to quality and longstanding partnerships with our customers.

Thank you for being such an important part of our extended family.

Sincerely,  
John Reynolds

“

With a passion for innovation, a dedication to finding solutions for every stage of hair loss, and a commitment to unparalleled educational support to the hair community, we welcome you to discover all we have to offer.



# JON RENA

## OUR COMMITMENT TO QUALITY

At Jon Renau, quality is paramount. With over 40 years of dedication, our customer-centric approach remains evident in every aspect of our operations. From innovative design and premium material sourcing to production and delivery processes, we uphold the highest of standards. Guided by our core values, we prioritize understanding and exceeding customer expectations, fueled by passion for our work and continuous innovation to provide comfortable, natural-looking, and beautiful alternative hair solutions. Moreover, we maintain integrity throughout our supply chain by exclusively obtaining human hair from reputable sources.

Quality isn't just a goal at Jon Renau; it's a steadfast commitment upheld with unwavering dedication and pride, ensuring nothing less than excellence for our customers, both now and in the future.

# SMARTLACE™

## HUMAN HAIR

---

### BESTSELLERS

---

Jon Renau's SmartLace Human Hair Collection is the crème de la crème of lace front wigs. To maximize styling possibilities, each wig's hairline is hand tied to a welded lace base, which is pre-cut and ready to wear without the risk of unraveling or losing its shape. Perfectly snug and aligned with your natural hairline, the SmartLace becomes practically invisible. Customizing is easy as human hair can be styled with heat to create any look. They can be parted, braided, curled or straightened to keep your style fresh.

These wigs are made with the finest quality human hair, ensuring their natural strength, luster and longevity. Jon Renau partners with renowned suppliers, known for their premium human hair quality. Our meticulous sourcing and Quality Control processes guarantee that only the finest strands are selected, ensuring superior authenticity and quality in every product. Furthermore, we exclusively provide ethically sourced human hair, obtained from reputable providers, to maintain integrity throughout our supply chain.

SCAN FOR FULL  
SMARTLACE HUMAN HAIR COLLECTION



# CARRIE

**HUMAN HAIR**

**ITEM #** 708 | 708A

**CAP SIZE** Average

**CAP DESIGN** Lace Front / Single Monofilament

**LENGTHS** B: 10.5" | C: 11" | S: 10.5" | N: 7.25"

**COLORS SHOWN** 22/16S8 (Left),

FS6/30/27 (Right)

**COLOR AVAILABILITY** 1B, 2, 4, 4/27/30, 6,

6/33, 6F27, 8, 8/30, 12/30BT, 14/26, 14/88H,

24BRH18, FS2V/31V, FS4/33/30A, FS6/30/27,

FS26/31, FS27, 32F, **RENAU EXCLUSIVE**

**COLORS** 4RN, 6RN, 8RN, 24B22RN,

FS17/101S18, FS24/102S12, FS26/31S6, 12FS8,

12FS12, 14/26S10, 22F16S8, 24BT18S8,

27T613S8, 613/102S8, B8-27/30RO,

B8/30-14/26RO.



## CARRIE PETITE

**HUMAN HAIR**

**ITEM #** 751 | 751A

**CAP SIZE** Petite

**CAP DESIGN** Lace Front / Single Monofilament

**LENGTHS** B: 10" | C: 10" | S: 10.25" | N: 7"

**COLOR AVAILABILITY** 1B, 2, 4, 4/27/30, 6, 6/33, 6F27, 8, 8/30, 12/30BT, 14/26, 14/88H, 24BRH18, 32F, FS2V/31V, FS4/33/30A, FS6/30/27, FS26/31, FS27 **RENAU EXCLUSIVE COLORS** 4RN, 6RN, 8RN, 24B22RN, 12FS8, 12FS12, 14/26S10, 22F16S8, 24BT18S8, 27T613S8, 613/102S8, FS12/26RN, FS17/101S18, FS24/102S12, FS26/31S6



## CARRIE HAND-TIED

**REMY HUMAN HAIR**

**ITEM #** 760 | 760A

**CAP SIZE** Average

**CAP DESIGN** Lace Front / Single Monofilament

**LENGTHS** B: 11" | C: 11" | S: 10.5" | N: 7.25"

**COLOR AVAILABILITY** 1B, 4, 4/27/30, 6, 6/33, 6F27, 8, 12/30BT, 14/26, 14/88H, 24BRH18, 32F, FS2V/31V, FS4/33/30A, FS6/30/27, FS26/31, FS27 **RENAU EXCLUSIVE COLORS** 4RN, 6RN, 8RN, 24B22RN, 12FS8, 12FS12, 14/26S10, 22F16S8, 24BT18S8, 613/102S8, FS12/26RN, FS17/101S18, FS24/102S12, FS26/31S6



# SOPHIA

REMY HUMAN HAIR

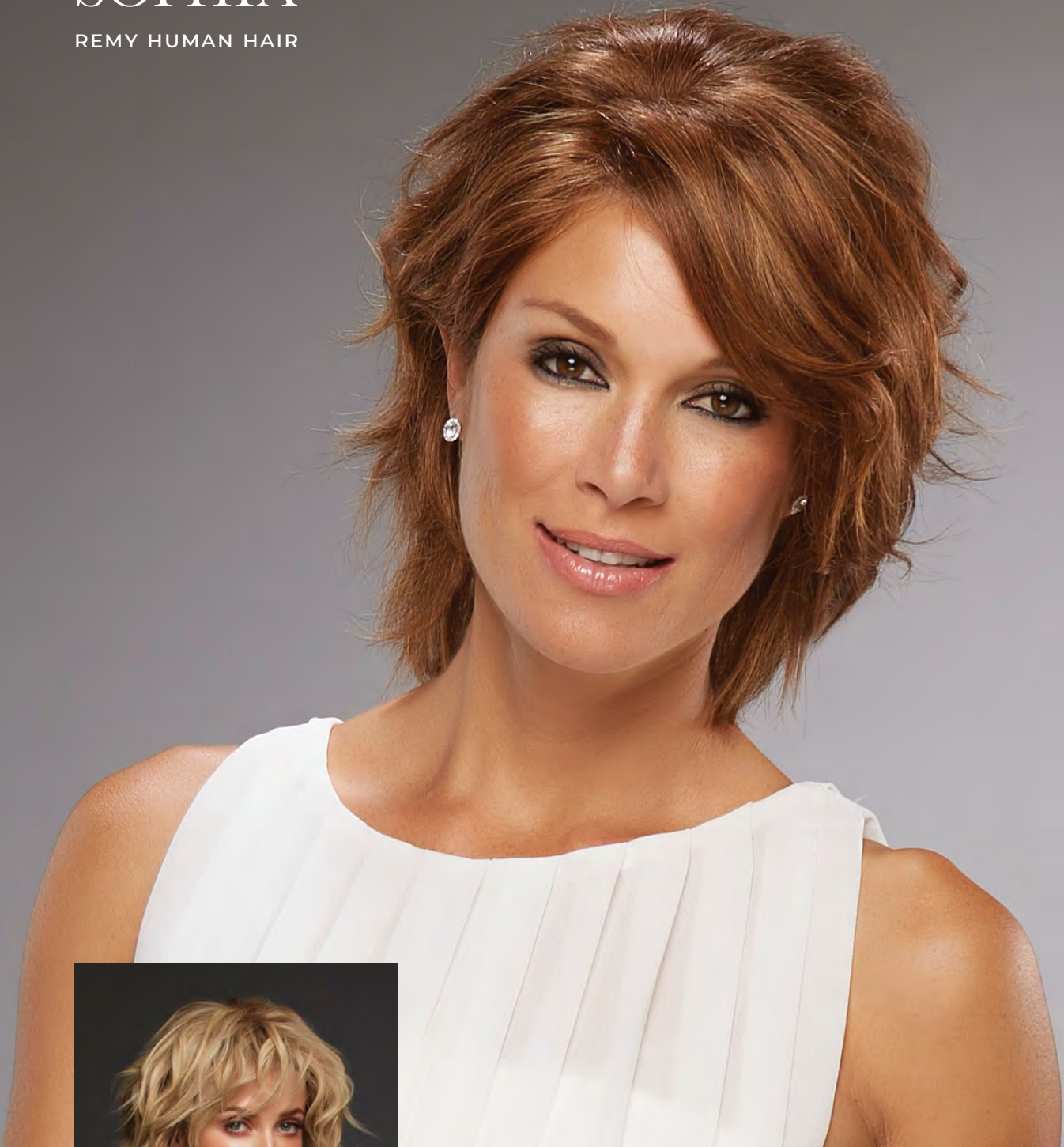

**ITEM #** 718 | 718A

**CAP SIZE** Average

**CAP DESIGN** Lace Front / Single Monofilament / Hand Tied

**LENGTHS** B: 5.5" | C: 7.5" | S: 5.5" | N: 5.5"

**COLOR AVAILABILITY** 1B, 4/27/30, 6/33, 6F27, 8/30, 12/30BT, 14/26, 14/88H, 24BRH18, 32F, FS26/31, FS27 **RENAU EXCLUSIVE COLORS** 4RN, 6RN, 8RN, 24B22RN, 12FS8, 24BT18S8, 27T613S8, 14/26S10, FS12/26RN

Sophia shown in 6F27 (top),  
12FS8 (bottom)

# IGNITE

REMY HUMAN HAIR

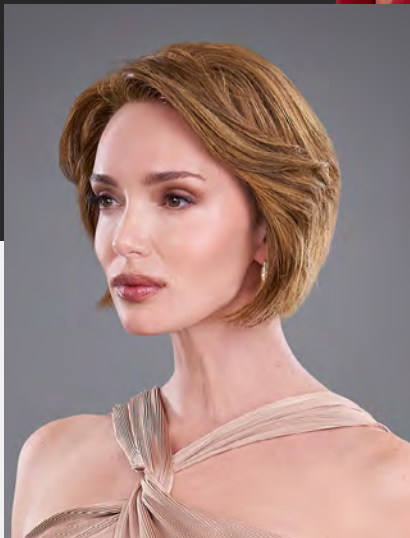

**ITEM #** 832/832A

**CAP SIZE** Average

**CAP DESIGN** Lace Front / Single Monofilament / Hand Tied

**LENGTHS** B: 8" | C: 6.5" | S: 5.5" | N: 2"

**COLOR AVAILABILITY** 1B, 2, 4RN, 6RN, 6/33, 6F27, 8RN, 8/30, 12/30BT, 14/88H, 24B22RN, 12FS8, 12FS12, 14/26S10, FS17/101S18, 24BT18S8, 27T613S8, FS24/102S12, FS27

Ignite Human Hair shown in FS24/102S12 (top), 6F27 (bottom)

# IGNITE

REMY HUMAN HAIR AND  
HEAT DEFIANT FIBER BLENDS

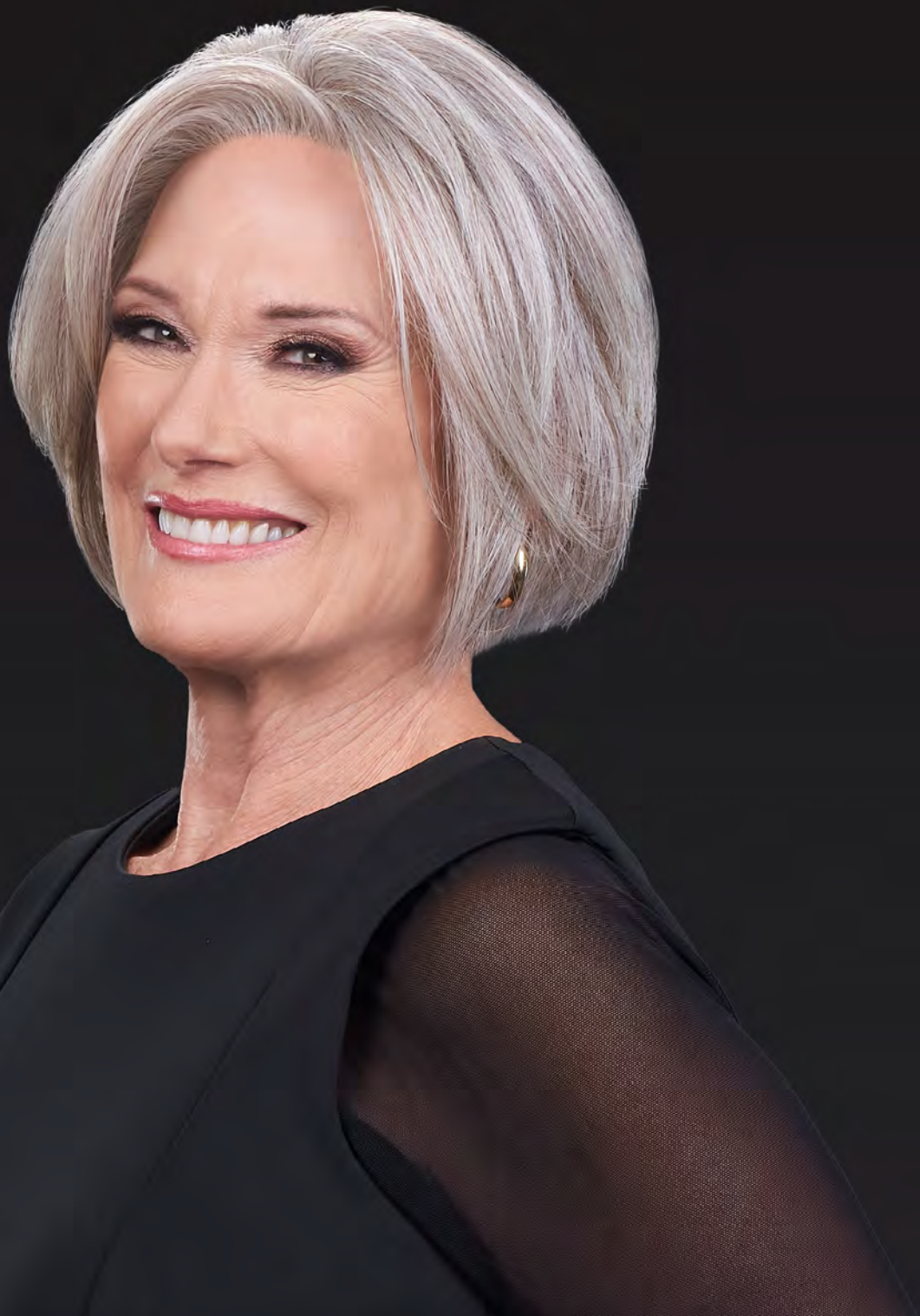

**ITEM #** 832/832A

**CAP SIZE** Average

**CAP DESIGN** Lace Front / Single Monofilament / Hand Tied

**LENGTHS** B: 8" | C: 6.5" | S: 5.5" | N: 2"

**COLOR AVAILABILITY** 1B/60, 38, 39/51/60, 56F51

Ignite shown in 39/51/60 (top),  
1B/60 (bottom)

# GWYNETH

REMY HUMAN HAIR



Gwyneth shown in 22F16S8 (top),  
4RN (bottom)

**ITEM #** 732 | 732A

**CAP SIZE** Average

**CAP DESIGN** Lace Front / Single Monofilament / Hand Tied

**LENGTHS** B: 12" | C: 15" | S: 10.5" | N: 8"

**COLOR AVAILABILITY** 1B, 2, 4, 4/27/30, 6, 6/33, 6F27, 8, 8/30, 12/30BT, 14/26, 14/88H,  
24BRH18, FS26/31, FS27 **RENAU EXCLUSIVE COLORS** 4RN, 6RN, 8RN, 24B22RN,  
FS12/26RN, FS17/101S18, FS24/102S12, 12FS8, 12FS12, 14/26S10, 22F16S8, 24BT18S8,  
27T613S8, 613/102S8

# MARGOT

REMY HUMAN HAIR



Margot shown in FS24/102S12 (top),  
FS6/30/27 (bottom)

**ITEM #** 759 | 759A

**CAP SIZE** Average

**CAP DESIGN** Lace Front / Single Monofilament / Hand Tied

**LENGTHS** B: 8.5" | C: 13" | S: 11" | N: 9"

**COLOR AVAILABILITY** 1B, 2, 4, 4/27/30, 6, 6/33, 6F27, 8, 8/30, 12/30BT, 14/26, 14/88H, 24BRH18, 32F, FS2V/31V, FS4/33/30A, FS6/30/27, FS26/31, FS27 **RENAU EXCLUSIVE**

**COLORS** 4RN, 6RN, 8RN, 24B22RN, 12FS8, 12FS12, 14/26S10, 22F16S8, 24BT18S8, 27T613S8, 613/102S8, FS12/26RN, FS17/101S18, FS24/102S12, FS26/31S6

# JENNIFER

REMY HUMAN HAIR



Jennifer shown in 4RN (top),  
22F16S8 (bottom)

**ITEM #** 704 | 704A

**CAP SIZE** Average

**CAP DESIGN** Lace Front / Single Monofilament / Hand Tied

**LENGTHS** B: 9.5" | C: 9.75" | S: 11" | N: 10.75"

**COLOR AVAILABILITY** 1B, 2, 4, 4/27/30, 6, 6F27, 8, 8/30, 12/30BT, 14/26, 14/88H,

24BRH18, FS2V/31V, FS4/33/30A, FS6/30/27, FS26/31, FS27, 32F **RENAU EXCLUSIVE**

**COLORS** 4RN, 6RN, 8RN, 24B22RN, FS12/26RN, FS17/101S18, FS24/102S12, FS26/31S6,

12FS8, 12FS12, 14/26S10, 22F16S8, 24BT18S8, 27T613S8, B8-27/30RO, B8/30-14/26RO

# BLAKE

REMY HUMAN HAIR



**ITEM #** 726 | 726A

**CAP SIZE** Average

**CAP DESIGN** Lace Front / Single Monofilament/ Hand Tied

**LENGTHS** B: 16" | C: 17" | S: 16"-17" | N: 16"

**COLORS SHOWN** FS17/101S18 (left), FS4/33/30A (right)

**COLOR AVAILABILITY** 1B, 2, 4, 4/27/30, 6,

6/33, 6F27, 8, 8/30, 12/30BT, 14/26, 14/88H,

24BRH18, FS2V/31V, FS4/33/30A, FS6/30/27, FS27

**RENAU EXCLUSIVE COLORS** 4RN, 8RN, 24B22RN, 12FS8,

12FS12, 14/26S10, 22F16S8, 24BT18S8, 27T613S8, 613/102S8,

FS12/26RN, FS17/101S18, FS24/102S12, FS26/31S6, 6RN



## BLAKE PETITE

**ITEM #** 750 | 750A

**CAP SIZE** Petite

**CAP DESIGN** Lace Front / Single Monofilament / Hand Tied

**LENGTHS** B: 16" | C: 17" | S: 16"-17" | N: 16"

**COLOR AVAILABILITY** 1B, 2, 4, 4/27/30, 6, 6/33, 6F27, 8, 8/30, 12/30BT, 14/26, 14/88H, 24BRH18, FS2V/31V, FS4/33/30A, FS6/30/27, FS26/31, FS27, **RENAU EXCLUSIVE COLORS** 4RN, 6RN, 8RN, 24B22RN, 12FS8, 12FS12, 14/26S10, 22F16S8, 24BT18S8, 27T613S8, 613/102S8, FS12/26RN, FS17/101S18, FS24/102S12, FS26/31S6

## BLAKE LARGE

**ITEM #** 761 | 761A

**CAP SIZE** Large

**CAP DESIGN** Lace Front / Single Monofilament / Hand Tied

**LENGTHS** B: 16" | C: 17" | S: 16"-17" | N: 16"

**COLOR AVAILABILITY** 1B, 4, 4/27/30, 6, 6/33, 6F27, 8, 8/30, 12/30BT, 14/26, 14/88H, 24BRH18, FS2V/31V, FS4/33/30A, FS6/30/27, FS26/31, FS27, **RENAU EXCLUSIVE COLORS** 4RN, 6RN, 8RN, 24B22RN, 12FS8, 12FS12, 14/26S10, 22F16S8, 24BT18S8, 27T613S8, 613/102S8, FS12/26RN, FS17/101S18, FS24/102S12, FS26/31S6



# SIENNA

REMY HUMAN HAIR



Sienna shown in 22F16S8 (top), Sienna shown in 4/27/30 (bottom). Bangs were cut in.

**ITEM #** 717 | 717A

**CAP SIZE** Average

**CAP DESIGN** Lace Front / Single Monofilament

**LENGTHS** B: 8" | C: 14.5" | S: 13" | N: 10.75"

**COLOR AVAILABILITY** 1B, 2, 4, 4/27/30, 6/33, 6F27, 8, 8/30, 12/30BT, 14/26, 14/88H, 24BRH18, 32F, FS2V/31V, FS4/33/30A, FS6/30/27, FS26/31, FS27

**RENAU EXCLUSIVE COLORS** 4RN, 8RN, 24B22RN, 12FS8, 12FS12, 14/26S10, 22F16S8, 24BT18S8, 27T613S8, 613/102S8, FS12/26RN, FS17/101S18, FS24/102S12, FS26/31S6, B8-27/30RO, B8/30-14/26RO

# KIM

REMY HUMAN HAIR



Kim shown in 12FS8 (top),  
4RN (bottom)

**ITEM #** 758 | 758A

**CAP SIZE** Average

**CAP DESIGN** Lace Front / Single Monofilament / Hand Tied

**LENGTHS** B: 15" | C: 18" | S: 18" | N: 20"

**COLOR AVAILABILITY** 1B, 2, 4, 4/27/30, 6, 6/33, 6F27, 8, 8/30, 12/30BT, 14/26, 14/88H,

24BRH18, FS2V/31V, FS4/33/30A, FS6/30/27, FS26/31, FS27 **RENAU EXCLUSIVE**

**COLORS** 4RN, 6RN, 8RN, 24B22RN, 12FS8, 12FS12, 14/26S10, 22F16S8, 24BT18S8,

27T613S8, 613/102S8, FS12/26RN, FS17/101S18, FS24/102S12, FS26/31S6

# ANGIE

REMY HUMAN HAIR



Angie shown in 12FS12 (top),  
FS6/30/27 (bottom)

**ITEM #** 707 | 707A

**CAP SIZE** Average

**CAP DESIGN** Lace Front / Single Monofilament / Hand Tied

**LENGTHS** B: 6" | C: 14" | S: 14.5" | N: 14.5"

**COLOR AVAILABILITY** 1B, 2, 4, 4/27/30, 6, 6/33, 6F27, 8, 8/30, 12/30BT, 14/26,  
14/88H, 24BRH18, FS2V/31V, FS4/33/30A, FS6/30/27, FS26/31, FS27, 32F

**RENAU EXCLUSIVE COLORS** 4RN, 6RN, 8RN, 24B22RN, FS12/26RN, FS17/101S18,  
FS24/102S12, FS26/31S6, 12FS8, 12FS12, 22F16S8, 24BT18S8, 27T613S8, 613/102S8,  
14/26S10, B8-27/30RO, B8/30-14/26RO

# SMARTLACE™

## SYNTHETIC

---

### BESTSELLERS

---

Jon Renau's SmartLace Synthetic Collection combines innovative styles with comfort, realism and convenience. Each Smartlace wig is hand-crafted by seasoned experts, focused on delivering the highest quality wigs. Designed with meticulous attention to detail, each wig's hairline is hand tied to a welded lace, which is pre-cut and ready to wear. With each individual hair hand-tied to the lace, there is the illusion that the hair is growing from your own hairline, the SmartLace front becomes practically invisible. Available in an expansive variety of styles — pixies, shags, bobs, bohemian waves, long layers, and trendy angled cuts — SmartLace wigs provide a secure, comfortable fit and a superbly natural appearance.

SCAN FOR FULL  
SMARTLACE SYNTHETIC COLLECTION

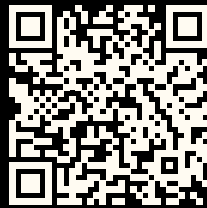

# ANNETTE

SYNTHETIC



**ITEM #** 5138

**CAP SIZE** Average

**CAP DESIGN** Lace Front / Single Monofilament

**LENGTHS** B: 3" | C: 4.5" | S: 2.5" | N: 2"

**COLOR SHOWN** FS26/31S6

**COLOR AVAILABILITY** 1BRH30, 4, 4/27/30, 6, 6/33, 6F27, 8/32, 8RH14, 10/26TT, 12/30BT, 14/26, 22F16, 24B22, 24BT18, 27MB, 27T613F, 38, 56F51, 60, 101F48T, 60S18, 12FS8, 12FS12, 14/26S10, 22F16S8, 24BT18S8, FS2V/31V, FS4/33/30A, FS6/30/27, FS10/16, FS12/24B, FS17/101S18, FS24/102S12, FS26/31, FS26/31S6, FS27, FS613/24B, FS36/56/60S4, FS60/PKS18, FS38/PLS8, FS60/BLS6, 39/51/60, 1B/60, 92

# IDALIA

SYNTHETIC

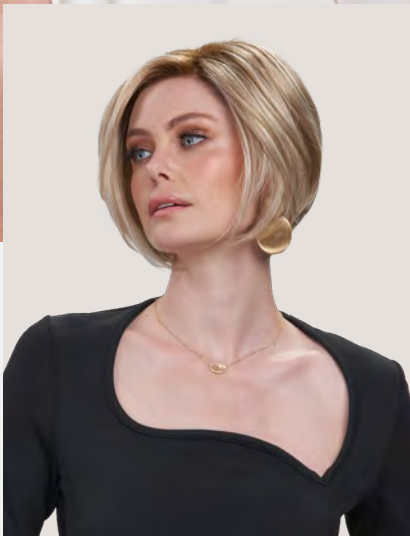

**ITEM #** 5912

**CAP SIZE** Average

**CAP DESIGN** Lace Front / Open Cap

**LENGTHS** B:8" | C: 5.75" | S: 6.75" | N: 1.75"

**COLOR AVAILABILITY** 1B, 1BRH30, 4, 4/33, 6, 6/33, 6F27, 8/30, 8RH14, 10/26TT, 12/30BT, 14/26, 22F16, 24B22, 24BT18, 27T613F, 39F38, 56F51, 60, 101F48T, 12FS8, 12FS12, 14/26S10, 22F16S8, 24BT18S8, 27T613S8, FS4/33/30A, FS6/30/27, FS17/101S18, FS24/102S12, FS613/24B

Idalia shown in 6F27 (top),  
12FS12 (bottom)

# MARISKA

## SYNTHETIC

**ITEM #** 5711

**CAP SIZE** Average

**CAP DESIGN** Lace Front / Single  
Monofilament / Hand Tied

**LENGTHS** B: 5.5" | C: 6.25" | S: 3" | N: 2.5"

**COLOR SHOWN** FS26/31

**COLOR AVAILABILITY** 4, 4/27/30, 4/33, 6,  
6/33, 6F27, 8/30, 8RH14, 10/26TT, 10RH16,  
14/26, 22F16, 24B22, 24BT18F, 38, 56F51, 60,  
101F48T, 12FS8, 12FS12, 14/26S10, 22F16S8,  
24BT18S8, 30A27S4, FS2V/31V, FS4/33/30A,  
FS6/30/27, FS17/101S18, FS24/102S12, FS26/31,  
FS26/31S6, FS27, 39/51/60, 1B/60, 92



## MARISKA PETITE

**ITEM #** 5981

**CAP SIZE** Petite

**CAP DESIGN** Lace Front / Single Monofilament / Hand Tied

**LENGTHS** B: 5.5" | C: 6.25" | S: 3" | N: 2.5"

**COLOR AVAILABILITY** 4, 6, 6/33, 6F27, 8/30, 8RH14, 10/26TT, 10RH16, 12/30BT, 22F16,  
24B22, 24BT18F, 27MB, 38, 56F51, 60, 101F48T, 12FS8, 12FS12, 14/26S10, 22F16S8, 24BT18S8,  
FS2V/31V, FS4/33/30A, FS6/30/27, FS17/101S18, FS24/102S12, FS26/31, 39/51/60, 1B/60, 92

# VICTORIA

SYNTHETIC



Victoria shown in 12FS12 (top),  
FS4/33/30A (bottom)

**ITEM #** 5959

**CAP SIZE** Average

**CAP DESIGN** Lace Front / Single Monofilament / Hand Tied

**LENGTHS** B: 6" | C: 8.75" | S: 6.5" | N: 2.25"

**COLOR AVAILABILITY** 1B, 1BRH30, 4, 4/27/30, 4/33, 6, 6/33, 6F27, 8/30, 8RH14, 10/26TT, 12/30BT, 14/26, 22F16, 24B22, 24BT18, 32F, 38, 56F51, 60, 101F48T, 60S18, 12FS8, 12FS12, 14/26S10, 22F16S8, 24BT18S8, 27T613S8, 30A27S4, FS2V/31V, FS4/33/30A, FS6/30/27, FS17/101S18, FS24/102S12, FS26/31S6, FS27, FS613/24B, FS36/56/60S4, FS60/PKS18, FS38/PLS8, FS60/BLS6, 39/51/60, 1B/60, 92



# JULIANNE

SYNTHETIC

**ITEM #** 5968

**CAP SIZE** Average

**CAP DESIGN** Lace Front /

Single Monofilament / Hand Tied

**LENGTHS** B: 10.5" | C: 12.25" | S: 9.5" | N: 5.75"

**COLOR AVAILABILITY** 1, 1B, 1BRH30, 4, 4/27/30, 4/33, 6, 6/33, 6F27, 8/32, 8RH14, 10/26TT, 10RH16, 12/30BT, 14/26, 22F16, 24B22, 24BT18, 27MB, 27T613F, 32F, 39F38, 56F51, 60, 101F48T, 12FS8, 12FS12, 14/26S10, 22F16S8, 24BT18S8, 27T613S8, 30A27S4, FS2V/31V, FS17/101S18, FS24/102S12, FS26/31, FS27, FS613/24B, 39/51/60, 1B/60, 92



Julianne shown in 22F16S8 (top), FS6/30/27 (bottom)

## JULIANNE PETITE

**ITEM #** 5709

**CAP SIZE** Petite

**CAP DESIGN** Lace Front / Single Monofilament / Hand Tied

**LENGTHS** B: 10.5" | C: 12.25" | S: 10" | N: 6.5"

**COLOR AVAILABILITY** 1B, 4, 6, 6/33, 6F27, 8/32, 8RH14, 10/26TT, 10RH16, 12/30BT, 14/26, 22F16, 24B22, 24BT18, 27MB, 60, 101F48T, 12FS8, 12FS12, 14/26S10, 22F16S8, 24BT18S8, 30A27S4, FS4/33/30A, FS6/30/27, FS17/101S18, FS24/102S12, FS26/31S6, FS27

# JANUARY

## SYNTHETIC

**ITEM #** 5400

**CAP SIZE** Average

**CAP DESIGN** Lace Front / Single Monofilament

**LENGTHS** B: 8.5" | C: 10" | S: 6.25" | N: 4.25"

**COLOR SHOWN** 1B/60

**COLOR AVAILABILITY** 1B, 1BRH30, 4, 4/27/30, 4/33, 6, 6/33, 6F27, 8/32, 8RH14, 10/26TT, 10RH16, 12/30BT, 14/26, 22F16, 24B22, 24BT18, 27T613F, 32F, 130/31, 39F38, 56F51, 60, 101F48T, 60S18, 12FS8, 12FS12, 14/26S10, 22F16S8, 24BT18S8, 27T613S8, 30A27S4, FS2V/31V, FS4/33/30A, FS6/30/27, FS17/101S18, FS24/102S12, FS26/31, FS26/31S6, FS27, FS36/56/60S4, FS60/PKS18, FS38/PLS8, FS60/BLS6, 39/51/60, 1B/60, 92



## JANUARY PETITE

**ITEM #** 5715

**CAP SIZE** Petite

**CAP DESIGN** Lace Front / Single Monofilament

**LENGTHS** B: 8.25" | C: 10" | S: 6.25" | N: 4.25"

**COLOR AVAILABILITY** 1B, 4, 4/27/30, 4/33, 6, 6F27, 8/32, 8RH14, 10RH16, 22F16, 24BT18, 27MB, 39F38, 56F51, 12FS8, 12FS12, 14/26S10, 22F16S8, 24BT18S8, 30A27S4, FS2V/31V, FS4/33/30A, FS6/30/27, FS17/101S18, FS24/102S12, FS26/31S6, FS613/24B

## JANUARY HAND-TIED

**ITEM #** 5714

**CAP SIZE** Average

**CAP DESIGN** Lace Front / Single Monofilament / Hand Tied

**LENGTHS** B: 8.5" | C: 10" | S: 6.5" | N: 4.25"

**COLOR AVAILABILITY** 1B, 1BRH30, 4, 4/27/30, 4/33, 6, 6/33, 6F27, 8/32, 8RH14, 10RH16, 10/26TT, 12/30BT, 22F16, 24B22, 24BT18, 27T613F, 32F, 39F38, 56F51, 101F48T, 12FS8, 12FS12, 14/26S10, 22F16S8, 24BT18S8, 30A27S4, FS2V/31V, FS4/33/30A, FS6/30/27, FS17/101S18, FS24/102S12, FS26/31, FS26/31S6, FS27

# KYLA

SYNTHETIC



**ITEM #** 6016

**CAP SIZE** Average

**CAP DESIGN** Lace Front / Monofilament Part

**LENGTHS** B: 8.25" | C: 10.25" | S: 6.75" | N: 2.75"

**COLOR AVAILABILITY** 4, 6, 6F27, 8/32, 8RH14, 10RH16, 56F51, 60, 101F48T, FS6/30/27, 12FS8, 12FS12, FS17/101S18, 22F16S8, 24BT18S8, FS24/102S12

Kyla shown in 22F16S8 (top),  
FS6/30/27 (bottom)

# KRISTI

SYNTHETIC



Kristi shown in 101F48T (top),  
FS4/33/30A (bottom)

**ITEM #** 5706

**CAP SIZE** Average

**CAP DESIGN** Lace Front / Single Monofilament / Hand Tied

**LENGTHS** B: 7.75" | C: 11.25" | S: 7.25" | N: 4.5"

**COLOR AVAILABILITY** 1, 1B, 1BRH30, 4, 4/27/30, 6, 6/33, 6F27, 8/32, 8RH14, 10/26TT, 10RH16, 12/30BT, 14/26, 22F16, 24B22, 24BT18, 27MB, 39F38, 56F51, 60, 101F48T, 12FS8, 12FS12, 14/26S10, 22F16S8, 24BT18S8, 27T613S8, 30A27S4, FS4/33/30A, FS6/30/27, FS17/101S18, FS24/102S12, FS26/31S6, FS27, FS613/24B, 39/51/60, 1B/60, 92

# ELLE

SYNTHETIC



Elle shown in S2-103/18RO (top),  
FS26/31 (bottom)

**ITEM #** 5382

**CAP SIZE** Average

**CAP DESIGN** Lace Front / Single Monofilament

**LENGTHS** B: 7.5" | C: 14" | S: 10" | N: 6.5"

**COLOR AVAILABILITY** 1, 1B, 1BRH30, 4, 4/27/30, 4/33, 6, 6/33, 6F27, 8/32, 8RH14, 10/26TT, 10RH16, 12/30BT, 14/26, 22F16, 24B22, 24BT18, 27MB, 27T613F, 32F, 39F38, 56F51, 60, 101F48T, 12FS8, 12SF12, 14/26S10, 22F16S8, 24BT18S8, 27T613S8, 30A27S4, FS17/101S18, FS24/102S12, FS26/31, FS27, FS613/24B, S2-103/18RO, S6-30A27RO, S4-28/32RO, S18-60/102RO, S8-18/26RO, S14-26/88RO, 39/51/60, 1B/60, 92

# KRISTEN

SYNTHETIC



Kristen shown in 12FS8 (top),  
FS26/31S6 (bottom)

**ITEM #** 5385

**CAP SIZE** Average

**CAP DESIGN** Lace Front / Open Cap

**LENGTHS** B: 7.5" | C: 10.5" | S: 7" | N: 3.5"

**COLOR AVAILABILITY** 1, 1B, 1BRH30, 4, 4/27/30, 4/33, 6, 6/33, 6F27, 8/32, 8RH14, 10/26TT, 10RH16, 12/30BT, 14/26, 22F16, 24B22, 24BT18, 27MB, 27T613F, 32F, 38, 39F38, 56F51, 60, 101F48T, 60S18, 12FS8, 12FS12, 14/26S10, 22F16S8, 24BT18S8, 27T613S8, 30A27S4, FS2V/31V, FS4/33/30A, FS6/30/27, FS17/101S18, FS24/102S12, FS26/31, FS26/31S6, FS27, FS613/24B, FS36/56/60S4, FS60/PKS18, FS38/PLS8, FS60/BLS6, 39/51/60, 1B/60, 92

# MILA

## SYNTHETIC

**ITEM #** 5399

**CAP SIZE** Average

**CAP DESIGN** Lace Front / Single Monofilament

**LENGTHS** B: 11" | C: 13" | S: 10" | N: 7"

**COLOR AVAILABILITY** 1B, 1BRH30, 4, 4/27/30, 4/33, 6, 6/33, 6F27, 8/32, 8RH14, 10RH16, 12/30BT, 22F16, 24B22, 24BT18, 27T613F, 27MB, 130/31, 60S18, 12FS8, 12FS12, 14/26S10, 22F16S8, 24BT18S8, 27T613S8, 30A27S4, FS4/33/30A, FS6/30/27, FS17/101S18, FS24/102S12, FS26/31, FS26/31S6, FS27, FS613/24B, FS36/56/60S4, FS60/PKS18, FS38/PLS8, FS60/BLS6, S2-103/18RO, S6-30A27RO, S4-28/32RO, S18-60/102RO, S8-18/26RO, S14-26/88RO



Mila shown in FS6/30/27 (top), 14/26S10 (bottom)

## MILA PETITE

**ITEM #** 5404

**CAP SIZE** Petite

**CAP DESIGN** Lace Front / Single Monofilament

**LENGTHS** B: 11" | C: 13" | S: 11" | N: 7"

**COLOR AVAILABILITY** 1BRH30, 4, 4/27/30, 4/33, 6, 6/33, 6F27, 8/32, 8RH14, 10RH16, 22F16, 24B22, 24BT18, 27T613F, 12FS8, 14/26S10, 24BT18S8, 27T613S8, 30A27S4, FS6/30/27, FS26/31, FS26/31S6

# CAMERON

## SYNTHETIC

**ITEM #** 5980

**CAP SIZE** Average

**CAP DESIGN** Lace Front /

Single Monofilament / Hand Tied

**LENGTHS** B: 10" | C: 12" | S: 7.75" | N: 4.5"

**COLOR AVAILABILITY** 1B, 1BRH30, 4, 4/27/30, 4/33, 6, 6/33, 6F27, 8/32, 8RH14, 10/26TT, 10RH16, 12/30BT, 14/26, 22F16, 24B22, 24BT18, 27MB, 60S18, 12FS8, 12FS12, 14/26S10, 22F16S8, 24BT18S8, 27T613S8, 30A27S4, FS4/33/30A, FS6/30/27, FS17/101S18, FS24/102S12, FS26/31, FS26/31S6, FS27, FS36/56/60S4, FS36/56/60S4, FS60/PKS18, FS38/PLS8, FS60/BLS6

## CAMERON PETITE

**ITEM #** 5710

**CAP SIZE** Petite

**CAP DESIGN** Lace Front /

Single Monofilament / Hand Tied

**LENGTHS** B: 10" | C: 12.25" | S: 8.5" | N: 4.25"

**COLOR AVAILABILITY** 1, 1B, 4, 4/27/30, 4/33, 6, 6F27, 8/32, 8RH14, 10/26TT, 10RH16, 14/26, 22F16, 24B22, 24BT18, 27MB, 27T613F, 32F, 12FS8, 12FS12, 14/26S10, 22F16S8, 24BT18S8, FS17/101S18, FS24/102S12, FS4/33/30A, FS6/30/27



Cameron shown in FS6/30/27 (top), FS24/102S12 (bottom)

## CAMERON LARGE

**ITEM #** 5707

**CAP SIZE** Large

**CAP DESIGN** Lace Front / Single Monofilament / Hand Tied

**LENGTHS** B: 10.5" | C: 12" | S: 8.25" | N: 4.25"

**COLOR AVAILABILITY** 1B, 1BRH30, 4, 4/27/30, 4/33, 6, 6/33, 6F27, 8/32, 8RH14, 10RH16, 12/30BT, 14/26, 22F16, 24B22, 24BT18, 27MB, 12FS8, 12FS12, 14/26S10, 22F16S8, 24BT18S8, 30A27S4, FS17/101S18, FS24/102S12, FS26/31, FS27, FS2V/31V, FS4/33/30A, FS6/30/27, FS26/31S6



# MADISON

SYNTHETIC



Madison shown in 4/33 (top),  
FS24/102S12 (bottom)

**ITEM #** 5913

**CAP SIZE** Average

**CAP DESIGN** Lace Front / Single Monofilament

**LENGTHS** B: 11" | C: 11" | S: 8.5" | N: 7"

**COLOR AVAILABILITY** 1B, 1BRH30, 4, 4/33, 6, 6/33, 6F27, 8/32, 8RH14, 10RH16,  
10/26TT, 14/26, 22F16, 24B22, 24BT18, 39F38, 56F51, 60, 101F48T, 12FS8, 12FS12,  
14/26S10, 22F16S8, 24BT18S8, 27T613S8, 30A27S4, FS2V/31V, FS6/30/27, FS17/101/S18,  
FS24/102S12, FS26/31

# CLEMENTINE

SYNTHETIC



**ITEM #** 6014

**CAP SIZE** Average

**CAP DESIGN** Lace Front / Single Monofilament

**LENGTHS** B: 11.5" | C: 12.5" | S: 8.75" | N: 4.25"

**COLOR AVAILABILITY** 4, 6, 6/33, 6F27, 8RH14, 10RH16, 24BT18, 39F38, 56F51, 101F48T, 12FS8, 12FS12, 14/26S10, FS17/101S18, FS24/102S12

Clementine shown in FS17/101S18 (top),  
6F27 (bottom)

# HARPER

SYNTHETIC



**ITEM #** 6015

**CAP SIZE** Average

**CAP DESIGN** Lace Front / Single Monofilament

**LENGTHS** B: 7.25" | C: 13.75" | S: 10.25" | N: 6.5"

**COLOR AVAILABILITY** 4, 4/33, 6, 6/33, 6F27, 8/32, 8RH14, 56F51, 60, 101F48T, 12FS8, 12FS12, 14/26S10, FS17/10IS18, 24BT18S8

Harper shown in 4/33 (top),  
12FS8 (bottom)

# MIRANDA

SYNTHETIC



Miranda shown in S6-30A27RO (top),  
FS24/102S12 (bottom)

**ITEM #** 5996

**CAP SIZE** Average

**CAP DESIGN** Lace Front / Single Monofilament Part

**LENGTHS** B: 10.25" | C: 12.5" | S: 11" | N: 12"

**COLOR AVAILABILITY** 1B, 1BRH30, 4, 4/27/30, 4/33, 6, 6/33, 6F27, 8/32, 8RH14, 10RH16, 12/30BT, 22F16, 24B22, 24BT18, 27MB, 27T613F, 32F, 60S18, 12FS8, 12FS12, 14/26S10, 22F16S8, 24BT18S8, 27T613S8, 30A27S4, FS17/101S18, FS24/102S12, FS26/31, FS27, FS613/24B, FS36/56/60S4, FS60/PKS18, FS38/PLS8, FS60/BLS6, S2-103/18RO, S6-30A27RO, S4-28/32RO, S18-60/102RO, S8-18/26RO, S14-26/88RO

# ARIA

SYNTHETIC



**ITEM #** 5911

**CAP SIZE** Average

**CAP DESIGN** Lace Front / Single Monofilament / Hand Tied

**LENGTHS** B: 10.5" | C: 15.5" | S: 16" | N: 16"

**COLOR AVAILABILITY** 1B, 4, 4/33, 6, 6/33, 6F27, 8/30, 8RH14, 10RH16, 24BT18, 56F51, 60, 101F48T, 12FS8, 12FS12, 14/26S10, 22F16S8, 24BT18S8, 27T613S8, 30A27S4, FS4/33/30A, FS6/30/27, FS17/101S18, FS24/102/S12, FS26/31S6

Aria shown in 12FS8 (top),  
FS6/30/27 (bottom)

# HEIDI

SYNTHETIC



Heidi shown in S4-28/32RO (top),  
14/26S10 (bottom)

**ITEM #** 5139

**CAP SIZE** Average

**CAP DESIGN** Lace Front / Single Monofilament

**LENGTHS** B: 7" | C: 15" | S: 10.5" | N: 9"

**COLOR AVAILABILITY** 1B, 1BRH30, 4, 4/27/30, 4/33, 6, 6/33, 6F27, 8/32, 8RH14, 10/26TT, 10RH16, 14/26, 22F16, 24B22, 24BT18, FS2V/31V, FS4/33/30A, FS6/30/27, 12FS8, 12FS12, 14/26S10, 24BT18S8, 27T613S8, 30A27S4, FS17/101S18, FS24/102S12, FS26/31, FS26/31S6, FS27, FS613/24B, S2-103/18RO, S6-30A27RO, S4-28/32RO, S18-60/102RO, S8-18/26RO, S14-26/88RO

# ZARA

## SYNTHETIC

**ITEM #** 5133

**CAP SIZE** Average

**CAP DESIGN** Lace Front / Single Monofilament

**LENGTHS** B: 11.5" | C: 17" | S: 16.5" | N: 15.5"

**COLORS SHOWN** 12FS12 (Left), S8-18/26RO (Right)

**COLOR AVAILABILITY** 1, 1B, 1BRH30, 4, 4/27/30, 6, 6/33, 6F27, 8/32, 8RH14, 10RH16, 12/30BT, 14/26, 24B22, 24BT18, 27MB, 27T613F, 32F, 130/31, 60S18, 12FS8, 12FS12, 14/26S10, 22F16S8, 24BT18S8, 27T613S8, 30A27S4, FS2V/31V, FS4/33/30A, FS6/30/27, FS10/16, FS12/24B, FS17/101S18, FS24/102S12, FS26/31, FS26/31S6, FS27, FS613/24B, FS36/56/60S4, FS60/PKS18, FS38/PLS8, FS60/BLS6, S2-103/18RO, S6-30A27RO, S4-28/32RO, S18-60/102RO, S8-18/26RO, S14-26/88RO



## ZARA PETITE

**ITEM #** 5708

**CAP SIZE** Petite

**CAP DESIGN** Lace Front / Single Monofilament

**LENGTHS** B: 11.5" | C: 17" | S: 16.5" | N: 15.5"

**COLORS AVAILABILITY** 1B, 1BRH30, 4, 6, 6/33, 6F27, 8/32, 8RH14, 10RH16, 14/26, 24B22, 24BT18, 27T613F, 12FS8, 12FS12, 14/26S10, 22F16S8, 24BT18S8, 27T613S8, 30A27S4, FS2V/31V, FS4/33/30A, FS6/30/27, FS17/101S18, FS24/102S12, FS26/31, FS26/31S6, FS613/24B



**ZARA LARGE**

**ITEM #** 5151

**CAP SIZE** Large

**CAP DESIGN** Lace Front / Single Monofilament

**LENGTHS** B: 11.5" | C: 17" | S: 16.5" | N: 15.5"

**COLORS AVAILABILITY** 1B, 1BRH30, 4, 4/27/30, 6, 6/33, 6F27, 8/32, 8RH14, 10RH16, 24B22, 24BT18, 27T613F, 130/31, 12FS8, 12FS12, 14/26S10, 22F16S8, 24BT18S8, 27T613S8, FS12/24B, FS17/101S18, FS24/102S12, FS26/31



# RACHEL

SYNTHETIC



Rachel shown in 12FS8 (top),  
4/33 (bottom)

**ITEM #** 5984

**CAP SIZE** Average

**CAP DESIGN** Lace Front / Single Monofilament / Hand Tied

**LENGTHS** B: 7" | C: 15" | S: 15" | N: 10"

**COLOR AVAILABILITY** 1, 1B, 1BRH30, 4, 4/27/30, 4/33, 6, 6/33, 6F27, 8/32, 8RH14, 10RH16, 12/30BT, 14/26, 22F16, 24B22, 24BT18, 27T613F, 27MB, 32F, 60S18, 12FS8, 12FS12, 14/26S10, 22F16S8, 24BT18S8, 27T613S8, 30A27S4, FS2V/31V, FS4/33/30A, FS6/30/27, FS17/101S18, FS24/102S12, FS26/31, FS26/31S6, FS27, FS613/24B, FS36/56/60S4, FS60/PKS18, FS38/PLS8, FS60/BLS6, S2-103/18RO, S6-30A27RO, S4-28/32RO, S18-60/102RO, S8-18/26RO, S14-26/88RO

# SARAH

## SYNTHETIC

**ITEM #** 5705

**CAP SIZE** Average

**CAP DESIGN** Lace Front / Single  
Monofilament / Hand Tied

**LENGTHS** B: 15" | C: 17" | S: 15.5" | N: 12.5"

**COLOR AVAILABILITY** 1, 1B, 4,  
4/33, 6, 6/33, 6F27, 8/32, 8RH14,  
10/26TT, 10RH16, 14/26, 22F16, 24B22,  
24BT18, 27MB, 27T613F, 12FS8, 12FS12,  
14/26S10, 22F16S8, 24BT18S8, 27T613S8,  
30A27S4, FS4/33/30A, FS6/30/27,  
FS17/10IS18, FS24/102S12, FS26/31,  
FS26/31S6, FS613/24B, S2-103/18RO,  
FS27, S6-30A27RO, S4-28/32RO,  
S18-60/102RO, S8-18/26RO, S14-26/88R



## SARAH LARGE

**ITEM #** 5718

**CAP SIZE** Large

**CAP DESIGN** Lace Front / Single Monofilament / Hand Tied

**LENGTHS** B: 14.5" | C: 16.5" | S: 15.5" | N: 13"

**COLOR AVAILABILITY** 1, 4, 6, 6/33, 6F27, 8/32, 8RH14, 10RH16, 12/30BT, 24B22,  
24BT18, 27MB, 27T613F, 12FS8, 12FS12, 14/26S10, FS17/10IS18, 22F16S8, FS24/102S12,  
FS26/31S6, 27T613S8, FS2V/31V, FS6/30/27, FS27, FS613/24B

Sarah shown in FS24/102S12 (top),  
6F27 (bottom)

# AMBER

## SYNTHETIC

**ITEM #** 5160

**CAP SIZE** Average

**CAP DESIGN** Lace Front / Single Monofilament

**LENGTHS** B: 9" | C: 12" | S: 13.5" | N: 15.5"

**COLOR AVAILABILITY** 1, 1BRH30, 4, 4/27/30, 4/33, 6, 6/33, 6F27, 8/32, 8RH14, 10RH16, 12/30BT, 22F16, 24B22, 27MB, 27T613F, 32F, 12FS8, 12FS12, 14/26S10, 22F16S8, 24BT18S8, 27T613S8, 30A27S4, FS2V/31V, FS4/33/30A, FS6/30/27, FS17/101S18, FS24/102S12, FS26/31, FS26/31S6, FS27, FS613/24B, S2-103/18RO, S6-30A27RO, S4-28/32RO, S18-60/102RO, S8-18/26RO, S14-26/88RO

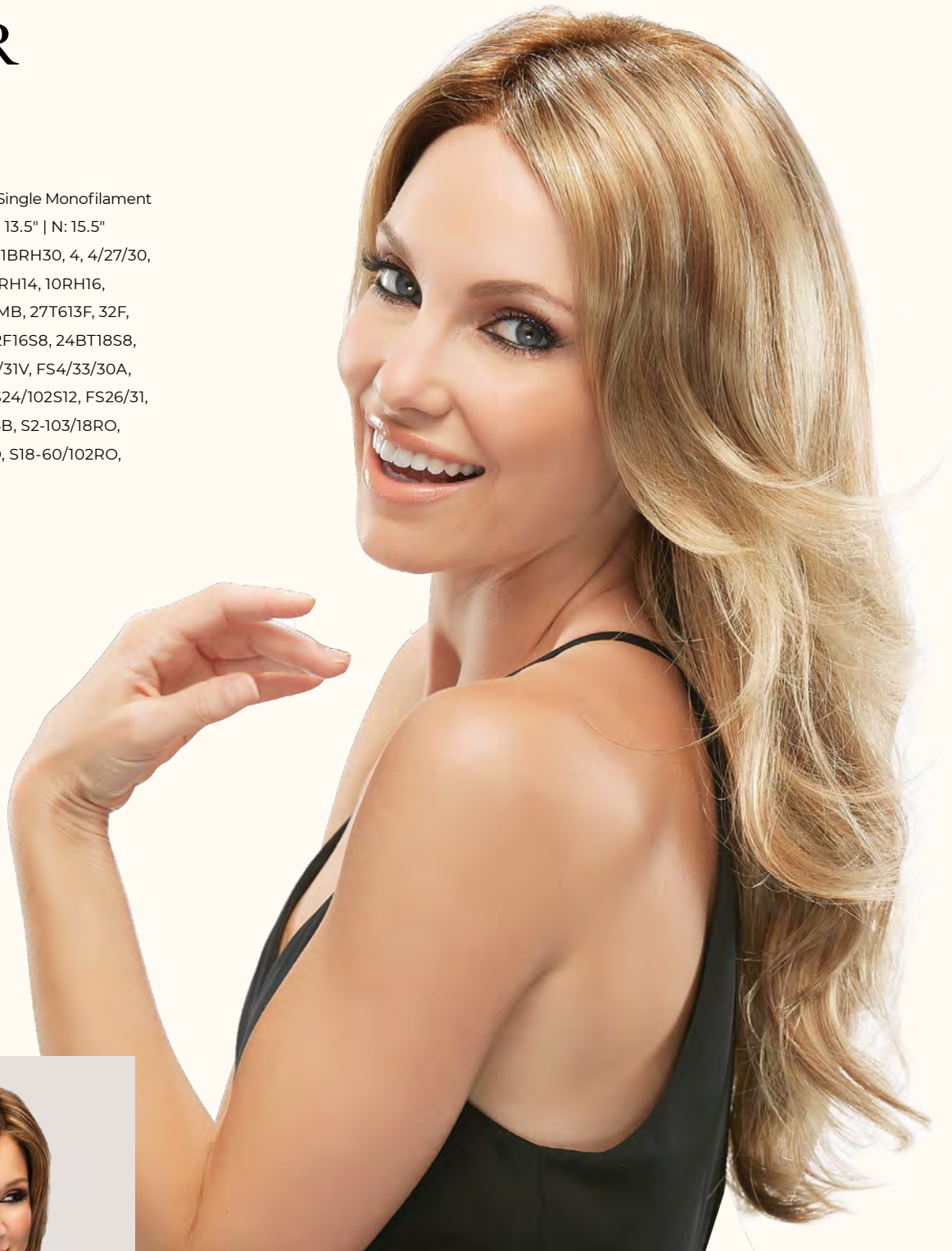

Amber shown in 14/26S10 (top), 6F27 (bottom)

## AMBER LARGE

**ITEM #** 5155

**CAP SIZE** Large

**CAP DESIGN** Lace Front / Single Monofilament

**LENGTHS** B: 9" | C: 12" | S: 13.5" | N: 16"

**COLOR AVAILABILITY** 1BRH30, 4, 4/27/30, 4/33, 6, 6/33, 6F27, 8/32, 8RH14, 10RH16, 12/30BT, 14/26, 22F16, 24B22, 24BT18, 27MB, 32F, 12FS8, 14/26S10, 24BT18S8, 30A27S4, FS27

# COURTNEY

SYNTHETIC



**ITEM #** 5381

**CAP SIZE** Average

**CAP DESIGN** Lace Front / Single Monofilament / Hand Tied

**LENGTHS** B: 10.5" | C: 10.75" | S: 11" | N: 13.5"

**COLOR SHOWN** 4133

**COLOR AVAILABILITY** 1B, 4, 4/33, 6, 6/33, 6F27, 8/32, 8RH14, 10RH16, 14/26, 22F16, 24B22, 24BT18, 38, 56F51, 60, 101F48T, FS6/30/27, 12FS8, 12FS12, 14/26S10, 22F16S8, 24BT18S8, 27T613S8, 30A27S4, FS17/101S18, FS24/102S12, FS26/31S6, S2-103/18RO, S6-30A27RO, S4-28/32RO, S18-60/102RO, S8-18/26RO, S14-26/88RO, 39/51/60, 1B/60, 92

# AVERY

SYNTHETIC



**ITEM #** 5910

**CAP SIZE** Average

**CAP DESIGN** Lace Front / Single Monofilament

**LENGTHS** B: 15" | C: 19" | S: 20" | N: 20"

**COLOR AVAILABILITY** 1, 1B, 1BRH30, 4, 4/27/30, 6, 6/33, 6F27, 8/32, 8RH14, 10RH16, 24B22, 24BT18, 27T613F, 130/31, 12FS8, 12FS12, 14/26S10, 22F16S8, 24BT18S8, 27T613S8, FS4/33/30A, FS6/30/27, FS17/101S18, FS24/102S12, FS27, FS613/24B

Avery shown in 8RH14 (top),  
FS17/101S18 (left)

# ALESSANDRA

SYNTHETIC



Alessandra shown in 1BRH30 (top),  
FS24/102S12 (bottom)

**ITEM #** 5982

**CAP SIZE** Average

**CAP DESIGN** Lace Front / Single Monofilament

**LENGTHS** 8.5" | 13.75" | 10.5" | 13.75"

**COLOR AVAILABILITY** 1, 1B, 1BRH30, 4, 4/33, 6, 6/33, 6F27, 8/32, 8RH14, 10RH16, 14/26, 22F16, 24B22, 24BT18, 27MB, 32F, 12FS8, 12FS12, 14/26S10, 22F16S8, 24BT18S8, 27T613S8, 30A27S4, FS2V/31V, FS4/33/30A, FS6/30/27, FS17/101S18, FS24/102S12, FS613/24B, S2-103/18RO, S6-30A27RO, S4-28/32RO, S18-60/102RO, S8-18/26RO, S14-26/88RO

# KATHERINE

SYNTHETIC



**ITEM #** 5974

**CAP SIZE** Average

**CAP DESIGN** Lace Front/Open Cap

**LENGTHS** B: 15" | C: 12" | S: 11" | N: 10"

**COLOR SHOWN** 6F27

**COLOR AVAILABILITY** 1, 1B, 1BRH30, 4, 4/27/30, 6, 6/33, 6F27, 8/32, 8RH14, 10RH16, 12/30BT, 14/26, 24B22, 24BT18, 27MB, 27T613F, 12FS8, 14/26S10, 24BT18S8, 27T613S8, 30A27S4, FS26/31, FS27, FS613/24B

# SMARTLACE™ *Lite*

## HUMAN HAIR & SYNTHETIC

---

### BESTSELLERS

---

Ready-to-wear straight out of the box, the SmartLace Lite collection features light hair-density wigs in a lightweight cap design. This innovative cap offers an ultra-natural-looking lace front that extends from ear to ear for the most realistic hairline and allows the wearer to pull the hair up into a ponytail, create off-the-face braids or clip it back for a sleek look! The silicone nape fits snug against the back of the head to prevent any shifting, and the polyurethane ear tabs are perfect for use with adhesive for those wanting extra security.

SCAN FOR FULL  
SMARTLACE LITE COLLECTION

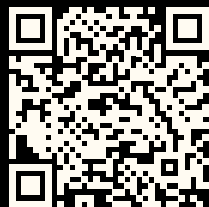



# SIENNA LITE

REMY HUMAN HAIR



**ITEM #** 775 |775A

**CAP SIZE** Average

**CAP DESIGN** SmartLace Lite / Lace Front / Single Monofilament / Hand Tied

**LENGTHS** B: 8" | C: 14" | S: 13.5" | N: 11"

**COLOR SHOWN** 12FS8

**COLOR AVAILABILITY** 1B, 4, 4/27/30, 6F27, 8, 8/30, 12/30BT, 14/26, 14/88H, 24BRH18, FS4/33/30A, FS6/30/27, FS26/31, FS27 **RENAU EXCLUSIVE COLORS** 4RN, 8RN, 24B22RN, 12FS8, 12FS12, 22F16S8, 24BT18S8, FS17/101S18, FS24/102S12, 14/26S10, 27T613S8, 613/102S8, FS12/26RN, FS26/31S6

# CARRIE LITE

REMY HUMAN HAIR



**ITEM #** 772 |772A

**CAP SIZE** Average

**CAP DESIGN** SmartLace Lite / Lace Front / Single Monofilament / Hand Tied

**LENGTHS** B: 10" | C: 10" | S: 9.5" | N: 7"

**COLOR SHOWN** 24BT18S8

**COLOR AVAILABILITY** 1B, 2, 4, 4/27/30, 6, 6/33, 6F27, 8, 8/30, 12/30BT, 14/26, 14/88H, 24BRH18, 32F, FS2V/31V, FS4/33/30A, FS6/30/27, FS26/31, FS27 **RENAU EXCLUSIVE COLORS** 4RN, 6RN, 8RN, 24B22RN, 12FS8, 12FS12, 14/26S10, 22F16S8, 24BT18S8, 27T613S8, 613/102S8, FS12/26RN, FS17/101S18, FS24/102S12, FS26/31S6

# BLAKE LITE

REMY HUMAN HAIR



Blake Lite shown in 6RN (top left),  
12FS8 (bottom left), FS17/101S18 (right)

**ITEM #** 773 | 773A

**CAP SIZE** Average

**CAP DESIGN** SmartLace Lite / Lace Front / Single Monofilament / Hand Tied

**LENGTHS** B: 15.5" | C: 18" | S: 17" | N: 16"

**COLOR AVAILABILITY** 1B, 2, 4, 4/27/30, 6, 6/33, 6F27, 8, 8/30, 12/30BT, 14/26, 14/88H,  
24BRH18, FS4/33/30A, FS6/30/27, FS27 **RENAU EXCLUSIVE COLORS** 4RN, 6RN,  
8RN, 24B22RN, 12FS8, 12FS12, 14/26S10, 22F16S8, 24BT18S8, 27T613S8, 613/102S8,  
FS17/101S18, FS24/102S12



# CAMERON LITE

## SYNTHETIC

**ITEM #** 5853

**CAP SIZE** Average

**CAP DESIGN** SmartLace Lite / Lace Front / Single Monofilament / Hand Tied

**LENGTHS** B: 10" | C: 12" | S: 8" | N: 4.5"

**COLOR SHOWN** 24BT18S8

**COLOR AVAILABILITY** 1B, 1BRH30, 4, 4/27/30, 4/33, 6, 6/33, 6F27, 8/32, 8RH14, 10RH16, 10/26TT, 12/30BT, 14/26, 22F16, 24B22, 24BT18, 27T613F, 27MB, 32F, 39F38, 56F51, 60, 101F48T, 12FS8, 12FS12, 14/26S10, 22F16S8, 24BT18S8, 30A27S4, FS4/33/30A, FS6/30/27, FS17/101S18, FS24/102S12, FS26/31, FS26/31S6, FS27, FS613/24B



## CAMERON PETITE LITE

**ITEM #** 5857

**CAP SIZE** Petite

**CAP DESIGN** SmartLace Lite / Lace Front / Single Monofilament / Hand Tied

**LENGTHS** B: 8.5" | C: 11.5" | S: 8" | N: 4.5"

**COLORS AVAILABILITY** 1B, 1BRH30, 4, 4/33, 4/27/30, 6, 6/33, 6F27, 8/32, 8RH14, 10/26TT, 10RH16, 12/30BT, 14/26, 22F16, 24B22, 24BT18, 27T613F, 27MB, 32F, 39F38, 56F51, 60, 101F48T, 12FS8, 12FS12, 14/26S10, 22F16S8, 24BT18S8, 30A27S4, FS4/33/30A, FS6/30/27, FS17/101S18, FS24/102S12, FS26/31, FS26/31S6, FS27, FS613/24B

# ZARA LITE

SYNTHETIC



Zara Lite shown in S8-18/26RO (top),  
FS17/101S18 (bottom)

**ITEM #** 5855

**CAP SIZE** Average

**CAP DESIGN** SmartLace Lite / Lace Front / Single Monofilament / Hand Tied

**LENGTHS** B: 11.5" | C: 16.5" | S: 17" | N: 16"

**COLOR AVAILABILITY** 1, 1B, 1BRH30, 4, 4/27/30, 6, 6/33, 6F27, 8/32, 8RH14, 10RH16, 12/30BT, 14/26, 24B22, 24BT18, 27T613F, 27MB, 32F, 12FS8, 12FS12, 14/26S10, 22F16S8, 24BT18S8, 27T613S8, 30A27S4, FS2V/31V, FS4/33/30A, FS6/30/27, FS17/101S18, FS24/102S12, FS26/31, FS26/31S6, FS27, FS613/24B, S2-103/18RO, S6-30A27RO, S4-28/32RO, S18-60/102RO, S8-18/26RO, S14-26/88RO

# JULIANNE LITE

SYNTHETIC

ITEM # 5854

CAP SIZE Average

CAP DESIGN SmartLace Lite / Lace Front / Single Monofilament / Hand Tied

LENGTHS B: 10" | C: 12" | S: 9" | N: 6"

COLOR AVAILABILITY 1B, 1BRH30, 4, 4/27/30, 4/33, 6, 6/33, 6F27, 8/32, 8RH14, 10RH16, 12/30BT, 14/26, 22F16, 24B22, 24BT18, 27MB, 32F, 39F38, 56F51, 60, 101F48T, 12FS8, 12FS12, 14/26S10, 22F16S8, 24BT18S8, 27T613S8, 30A27S4, FS2V/31V, FS4/33/30A, FS6/30/27, FS17/101S18, FS24/102S12, FS26/31, FS26/31S6, FS27



Julianne Lite shown in FS4/33/30A (top), 14/26S10 (bottom)

## JULIANNE PETITE LITE

ITEM # 5963

CAP SIZE Petite

CAP DESIGN SmartLace Lite / Lace Front / Single Monofilament / Hand Tied

LENGTHS B: 10" | C: 11.5" | S: 10.75" | N: 6"

COLOR AVAILABILITY 1B, 1BRH30, 4, 4/33, 4/27/30, 6, 6/33, 6F27, 8/32, 8RH14, 10RH16, 12/30BT, 14/26, 22F16, 24B22, 24BT18, 27T613F, 27MB, 32F, 39F38, 56F51, 60, 101F48T, 12FS8, 12FS12, 14/26S10, 22F16S8, 24BT18S8, 30A27S4, FS2V/31V, FS4/33/30A, FS6/30/27, FS17/101S18, FS24/102S12, FS26/31S6, FS27

# RACHEL LITE

SYNTHETIC



**ITEM #** 5864

**CAP SIZE** Average

**CAP DESIGN** SmartLace Lite / Lace Front / Single Monofilament / Hand Tied

**LENGTHS** B: 7" | C: 15" | S: 14" | N: 10"

**COLOR SHOWN** S14-26/88RO

**COLORS AVAILABILITY** 1B, 1BRH30, 4, 4/33, 4/27/30, 6, 6/33, 6F27, 8/32, 8RH14, 10RH16, 12/30BT, 14/26, 22F16, 24B22, 24BT18, 27MB, 12FS8, 12FS12, 14/26S10, 22F16S8, 24BT18S8, 27T613S8, 30A27S4, FS2V/31V, FS4/33/30A, FS6/30/27, FS17/101S18, FS24/102S12, FS26/31, FS26/31S6, FS27, S2-103/18RO, S6-30A27RO, S4-28/32RO, S18-60/102RO, S8-18/26RO, S14-26/88RO



# MIRANDA LITE

SYNTHETIC



**ITEM #** 5856

**CAP SIZE** Average

**CAP DESIGN** SmartLace Lite / Lace Front / Single Monofilament / Hand Tied

**LENGTHS** B: 10" | C: 12.5" | S: 10" | N: 12"

**COLOR SHOWN** 22F16S8

**COLOR AVAILABILITY** 1, 1B, 1BRH30, 4, 4/27/30, 6, 6/33, 6F27, 8/32, 8RH14, 10RH16, 12/30BT, 14/26, 24B22, 24BT18, 27T613F, 27MB, 32F, 12FS8, 12FS12, 14/26S10, 22F16S8, 24BT18S8, 27T613S8, 30A27S4, FS2V/31V, FS4/33/30A, FS6/30/27, FS17/101S18, FS24/102S12, FS26/31, FS26/31S6, FS27, FS613/24B, S2-103/18RO, S6-30A27RO, S4-28/32RO, S18-60/102RO, S8-18/26RO, S14-26/88RO

# HEAT DEFIANT

## COLLECTION

---

### BESTSELLERS

---

The Jon Renau Heat Defiant Collection combines beauty with resilience and versatility. Our luxurious heat-resistant fiber can be styled day after day with a flat iron or curling iron, just like natural human hair. The fiber in this collection has style memory, so will hold whatever style is put into it, even through washing. Made to be life-proof, it won't lose its vibrancy and silky texture with frequent change — no standard synthetic hair comes close.

The Heat Defiant Collection's range of styles and colors keep pace with changing trends — and will help you start new ones.

SCAN FOR FULL  
HEAT DEFIANT COLLECTION

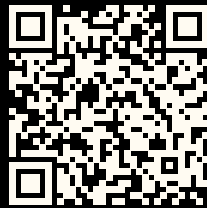

# IGNITE

## HEAT RESISTANT SYNTHETIC

**ITEM #** 5142

**CAP SIZE** Average

**CAP DESIGN** Lace Front / Open Cap

**LENGTHS** B: 8" | C: 5.75" | S: 5.25" | N: 1.5"

**COLORS SHOWN** 22F16S8 (left), 8RH14 (right)

**COLOR AVAILABILITY** 1B, 1BRH30, 4, 4/27/30, 4/33, 6, 6/33, 6F27, 8/30, 8RH14, 10/26TT, 12/30BT, 14/26, 22F16, 24B22, 24BT18, 27T613, 32F, 38, 56F51, 60, 101F48T, 12FS8, 12FS12, 14/26S10, 22F16S8, 24BT18S8, 27T613S8, 30A27S4, FS2V/31V, FS4/33/30A, FS6/30/27, FS17/101S18, FS24/102S12, FS26/31, FS26/31S6, FS27, FS613/24B



## IGNITE PETITE

**ITEM #** 5713

**CAP SIZE** Petite

**CAP DESIGN** Front Lace / Open Cap

**LENGTHS** B: 8" | C: 5.5" | S: 4.75" | N: 1.5"

**COLORS AVAILABILITY** 1B, 1BRH30, 4, 4/33, 6, 6/33, 6F27, 8/30, 8RH14, 10/26TT, 14/26, 22F16, 24B22, 24BT18, 32F, 39F38, 56F51, 60, 101F48T, 12FS8, 12FS12, 14/26S10, 22F16S8, 24BT18S8, 27T613S8, 30A27S4, FS2V/31V, FS4/33/30A, FS6/30/27, FS17/101S18, FS24/102S12, FS26/31, FS26/31S6



**IGNITE LARGE**

**ITEM #** 5712

**CAP SIZE** Large

**CAP DESIGN** Front Lace / Open Cap

**LENGTHS** B: 8" | C: 5.75" | S: 5.25" | N: 1.5"

**COLORS AVAILABILITY** 1B, 1BRH30, 4, 4/33, 6, 6/33, 6F27, 8/30, 8RH14, 10/26TT, 14/26, 22F16, 24B22, 24BT18, 32F, 39F38, 56F51, 60, 101F48T, 12FS8, 12FS12, 14/26S10, 22F16S8, 24BT18S8, 27T613S8, 30A27S4, FS2V/31V, FS4/33/30A, FS6/30/27, FS17/101S18, FS24/102S12, FS26/31, FS26/31S6, FS27

# HEAT

HEAT RESISTANT SYNTHETIC



Heat shown in FS4/33/30A (top),  
6F27 (bottom)

**ITEM #** 5140

**CAP SIZE** Average

**CAP DESIGN** Lace Front / Open Cap

**LENGTHS** B: 4" | C: 7" | S: 5" | N: 4.5"

**COLOR AVAILABILITY** 1B, 4, 4/27/30, 4/33, 6, 6/33, 6F27, 8/30, 8RH14, 10/26TT, 12/30BT, 14/26, 22F16, 24B22, 24BT18, 27T613, 32F, 38, 56F51, 60, 101F48T, 12FS8, 14/26S10, 24BT18S8, 27T613S8, 30A27S4, FS4/33/30A, FS6/30/27, FS26/31, FS26/31S6, FS27, FS613/24B

# EVE

HEAT RESISTANT SYNTHETIC



**ITEM #** 5703

**CAP SIZE** Average

**CAP DESIGN** Lace Front / Single Monofilament

**LENGTHS** B: 6.5" | C: 7" | S: 5.5"-7.25" | N: 2"

**COLOR AVAILABILITY** 1B, 1BRH30, 4, 4/27/30, 4/33, 6, 6/33, 6F27, 8/30, 8RH14, 10/26TT, 14/26, 22F16, 24B22, 24BT18, 32F, 39F38, 56F51, 60, 101F48T, 12FS8, 12FS12, 14/26S10, 22F16S8, 24BT18S8, 30A27S4, FS2V/31V, FS4/33/30A, FS6/30/27, FS17/101S18, FS24/102S12, FS26/31, FS26/31S6, FS27

Eve shown in 12FS8 (top),  
32F (bottom)

# ELIZABETH

HEAT RESISTANT SYNTHETIC



Elizabeth shown in 12FS8 (top),  
FS26/31S6 (bottom)

**ITEM #** 5158

**CAP SIZE** Average

**CAP DESIGN** Lace Front / Single Monofilament / Hand Tied

**LENGTHS** B: 6" | C: 10" | S: 8.5" | N: 6"

**COLOR AVAILABILITY** 1B, 4, 4/27/30, 6, 6/33, 6F27, 8/30, 8RH14, 10/26TT, 12/30BT, 14/26, 22F16, 24B22, 24BT18F, 56F51, 60, 101F48T, 12FS8, 12FS12, 14/26S10, 22F16S8, 24BT18S8, 30A27S4, FS4/33/30A, FS17/101S18, FS24/102S12, FS26/31, FS26/31S6, FS27, FS613/24B

# NAOMI

HEAT RESISTANT SYNTHETIC



**ITEM #** 5383

**CAP SIZE** Average

**CAP DESIGN** Lace Front / Single Monofilament

**LENGTHS** B: 5.75" | C: 7" | S: 5.25" | N: 4.25"

**COLOR SHOWN** 22F16S8

**COLOR AVAILABILITY** 1B, 6, 6/33, 6F27, 8/30, 8RH14, 10/26TT, 14/26, 22F16, 24B22, 24BT18, 32F, 38, 56F51, 60, 101F48T, 12FS8, 12FS12, 22F16S8, 14/26S10, 24BT18S8, 27T613S8, 30A27S4, FS17/101S18, FS26/31, FS27, FS613/24B



# DREW

HEAT RESISTANT SYNTHETIC



**ITEM #** 5960

**CAP SIZE** Average

**CAP DESIGN** Lace Front / Single Monofilament

**LENGTHS** B: 10.5" | C: 11" | S: 8" | N: 9.25"

**COLORS SHOWN** FS6/30/27 (left), 12FS12 (right)

**COLOR AVAILABILITY** 1B, 1BRH30, 4, 4/27/30, 4/33, 6, 6/33, 6F27, 8/30, 8RH14, 10/26TT, 12/30BT, 14/26, 22F16, 24B22, 24BT18, 32F, 12FS8, 12FS12, 14/26S10, 22F16S8, 24BT18S8, 27T613S8, 30A27S4, FS2V/31V, FS4/33/30A, FS6/30/27, FS17/101S18, FS24/102S12, FS26/31, FS26/31S6, FS27, FS613/24B



# HAUTE

HEAT RESISTANT SYNTHETIC



Haute shown in 6F27 (top),  
14/26 (bottom)

**ITEM #** 5147

**CAP SIZE** Average

**CAP DESIGN** Lace Front / Single Monofilament Part

**LENGTHS** B: 11.5" | C: 12" | S: 8" | N: 4"

**COLOR AVAILABILITY** 1B, 1BRH30, 4, 4/27/30, 4/33, 6, 6/33, 6F27, 8/30, 8RH14,  
10/26TT, 12/30BT, 14/26, 22F16, 24B22, 24BT18, 27T613, 32F, 12FS8, 12FS12, 14/26S10,  
22F16S8, 24BT18S8, 27T613S8, 30A27S4, FS2V/31V, FS4/33/30A, FS6/30/27,  
FS17/101S18, FS24/102S12, FS26/31, FS26/31S6, FS27, FS613/24B

# LUNA

HEAT RESISTANT SYNTHETIC



**ITEM #** 5174

**CAP SIZE** Average

**CAP DESIGN** Lace Front / Open Cap

**LENGTHS** B: 5"-6" | C: 6" | S: 3.5" | N: 1.75"

**COLOR AVAILABILITY** 1B, 4, 4/33, 6, 6/33, 6F27, 8/30, 8RH14, 38, 56F51, 60, 101F48T, 22F16, 12FS8, 12FS12, 14/26S10, FS17/101S18, 22F16S8, 24BT18S8

Luna shown in FS17/101S18 (top),  
4/33 (bottom)

# HOLLIE

HEAT RESISTANT SYNTHETIC



**ITEM #** 5176

**CAP SIZE** Average

**CAP DESIGN** Lace Front / Single Monofilament / Hand Tied

**LENGTHS** B: 4.25" | C: 11.5"-12" | S: 8" | N: 2.75"

**COLORS SHOWN** FS6/30/27 (left), 12FS8 (right)

**COLOR AVAILABILITY** 4, 6, 6/33, 6F27, 8/30, 8RH14, 14/26,  
56F51, 60, 101F48T, FS4/33/30A, FS6/30/27, 12FS8, 12FS12,  
14/26S10, FS17/101S18, 22F16S8, 24BT18S8



# MAEVE

HEAT RESISTANT SYNTHETIC



**ITEM #** 5175

**CAP SIZE** Average

**CAP DESIGN** Lace Front / Single Monofilament Part (Center)

**LENGTHS** B: 4.25" | C: 15"-15.5" | S: 11.75" | N: 8.25"

**COLOR AVAILABILITY** 4, 6, 6/33, 6F27, 8/32, 8RH14, 10RH16, 56F51, 60, 101F48T, 12FS8, 12FS12, 14/26S10, FS17/10IS18, 22F16S8, 24BT18S8, FS24/102S12

Maeve shown in 8RH14 (top),  
12FS12 (bottom)

# AURORA

HEAT RESISTANT SYNTHETIC



**ITEM #** 5178

**CAP SIZE** Average

**CAP DESIGN** Lace Front / Single Monofilament / Hand Tied

**LENGTHS** B: 8" | C: 12.5" | S: 12" | N: 7.5"

**COLOR AVAILABILITY** 1B, 6, 6/33, 6F27, 8/30, 8RH14, 10RH16, 22F16S8, 24BT18S8, 56F51, 60, 101F48T, 12FS8, 12FS12, FS4/33/30A, FS6/30/27, FS17/101S18, FS24/102S12

Aurora shown in 22F16S8 (top),  
8/30 (bottom)



# STELLA STAR

HEAT RESISTANT SYNTHETIC



Stella Star shown in 101F48T (top),  
FS4/33/30A (bottom)

**ITEM #** 5177

**CAP SIZE** Average

**CAP DESIGN** Lace Front / Single Monofilament

**LENGTHS** B: 4" | C: 5.25" | S: 4.75" | N: 3.5"

**COLOR AVAILABILITY** 4, 6, 6/33, 6F27, 8RH14, 32F, 60, 56F51, 101F48T,  
FS2V/31V, FS4/33/30A, FS6/30/27, 12FS8, 12FS12, 14/26S10, FS17/101S18,  
22F16S8, 24BT18S8, FS26/31S6

# CELESTE

HEAT RESISTANT SYNTHETIC



**ITEM #** 5179

**CAP SIZE** Average

**CAP DESIGN** Lace Front / Single Monofilament

**LENGTHS** B: 7.5" | C: 11.75" | S: 10" | N: 12.5"

**COLOR AVAILABILITY** 4, 4/33, 6, 6/33, 6F27, 8/30, 8RH14, FS4/33/30A, FS6/30/27, 12FS8, 12FS12, 14/26S10, FS17/101S18, 22F16S8, 24BT18S8, FS24/102S12, FS27

Celeste shown in FS4/33/30A (top),  
FS24/102S12 (bottom)

# DAWN

HEAT RESISTANT SYNTHETIC



**ITEM #** 5180

**CAP SIZE** Average

**CAP DESIGN** Lace Front / Single Monofilament

**LENGTHS** B: 9" | C: 8.5" | S: 5.75" | N: 2"

**COLOR AVAILABILITY** 4, 4/33, 6, 6/33, 6F27, 8/30, 8RH14, 24BT18, 56F51, 60, 101F48T, FS4/33/30A, FS6/30/27, 12FS8, 12FS12, 14/26S10, FS17/101S18, 22F16S8, 24BT18S8, FS24/102S12, FS27

Dawn shown in 6/33 (top),  
12FS12 (bottom)

# JON RENAU

## FEATURED STYLES

We are committed to designing human hair and synthetic hairstyles that not only look exceptional but are comfortable and stand the test of time. Our diverse range of natural looking human hair and synthetic styles include everything from classic elegance to bold and contemporary designs. Celebrated throughout the industry for our broad color section and attention to detail, we strive to provide the finest quality, the best value and the highest customer satisfaction. Explore more of our customers' favorite styles and visit [JonRenau.com](http://JonRenau.com) to view all of our collections.

SCAN FOR MORE  
BESTSELLING WIGS

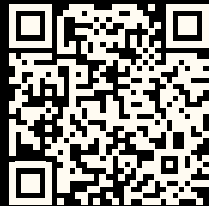

# JAZZ

SYNTHETIC



Jazz shown in 12FS12 (top left),  
12FS8 (bottom left), 6F27 (right)

**ITEM #** 5361

**CAP SIZE** Average

**CAP DESIGN** Open Cap

**LENGTHS** B: 4" | C: 5" | S: 3.25" | N: 2"

**COLOR SHOWN** 12FS12

**COLOR AVAILABILITY** 2, 4, 4/33, 4F, 6, 6/33, 6F27, 6H12, 8, 8/30, 8/32, 8F16, 8H14, 10, 10/22TT, 10/26TT, 10H16, 12, 12/30BT, 14/24, 16/22, 18/22, 22F16, 24B22, 24BT18F, 27, 27MBF, 27F613, 27T613F, 32BF, 32F, 130/4, 130/31, 34, 38, 39F38, 51F44, 56F51, 60, 92, 101F48T, 10/26TTS4, 12FS8, 12FS12, 22F16S8, 24BT18S8, 27T613S8, 30A27S4, 102S8, 131T4S4, FS10, FS10/16, FS12/24B, FS17/101S18, FS24/102S12, FS24/32, FS26/31, FS27, FS613/24B, 39/51/60, 1B/60



## JAZZ PETITE

**ITEM #** 5362

**CAP SIZE** Petite

**CAP DESIGN** Open Cap

**LENGTHS** B: 4" | C: 4.5" | S: 3" | N: 2.5

**COLORS AVAILABILITY** 2, 4, 4F, 6, 6/33, 6F27, 6H12, 8, 8/30, 8/32, 8H14, 10, 10/22TT, 10/26TT, 10H16, 12, 12/30BT, 14/24, 16/22, 18/22, 22F16, 24B22, 24BT18F, 27, 27F613, 27T613F, 27MBF, 32BF, 32F, 130/31, 34, 38, 39F38, 51F44, 56F51, 60, 92, 101F48T, 12FS8, 12FS12, 22F16S8, FS17/101S18, FS24/102S12, 39/51/60, 1B/60

## MONO JAZZ

**ITEM #** 5376

**CAP SIZE** Average

**CAP DESIGN** Double Monofilament

**LENGTHS** B: 4" | C: 5" | S: 3" | N: 2.25"

**COLORS AVAILABILITY** 4, 4/33, 6, 6/33, 6F27, 8/32, 8F16, 8H14, 10/22TT, 10/26TT, 10H16, 12/30BT, 14/24, 16/22, 22F16, 24B22, 24BT18F, 27T613F, 130/31, 39F38, 51F44, 56F51, 60, 101F48T, 10/26TTS4, 12FS8, 12FS12, 22F16S8, 24BT18S8, 30A27S4, 32F102S4, FS10/16, FS12/24B, FS17/101S18, FS24/102S12, FS26/31, FS27, 39/51/60, 1B/60

# ALLURE

## SYNTHETIC

ITEM # 5350

**CAP SIZE** Average **CAP DESIGN** Traditional

**LENGTHS** B: 3.75" | C: 4.5" | S: 3" | N: 2"

**COLORS SHOWN** 56F51 (left), 12FS8 (right)

**COLOR AVAILABILITY** 1B, 2, 4, 4F, 6, 6/33, 6H12,

8, 8/30, 8/32, 8H14, 10, 10/22TT, 10/26TT, 10H16,

12, 12/30BT, 14, 14/24, 14/26, 16/22, 17/101, 18/22,

22, 22F16, 24B22, 24B613, 24BT18, 24BT18F,

24B/27C, 27, 27MBF, 27F613, 27T613F, 27T33B,

30A, 32BF, 32F, 33, 130/28, 130/31, 131T4, 34, 38,

39F38, 44, 48, 51, 51F44, 54, 54F48, 56, 56F51,

59, 60, 92, 101F48T, 104F24B, 613F16, 10/26TTS4,

12FS8, 12FS12, 22F16S8, 24BT18S8, 27T613S8,

30A27S4, 102S8, 131T4S4, FS10, FS10/16,

FS12/24B, FS17/101S18, FS24/102S12, FS24/32,

FS26/31, FS27, FS613/24B, 39/51/60, 1B/60



## ALLURE PETITE

ITEM # 5357

**CAP SIZE** Petite **CAP DESIGN** Traditional

**LENGTHS** B: 3.75" | C: 4.5" | S: 3" | N: 2"

**COLORS AVAILABILITY** 2, 4, 6, 6/33, 6H12, 8, 8/30, 8/32, 8H14, 10, 10/22TT,

10/26TT, 10H16, 12, 12/30BT, 14, 14/24, 14/26, 16/22, 18/22, 22F16, 24B/27C,

24B22, 24BT18, 24BT18F, 27, 27MBF, 27F613, 27T613F, 30A, 32F, 130/28,

130/31, 131T4, 34, 38, 39F38, 44, 48, 51, 51F44, 54, 54F48, 56, 56F51, 59, 60,

92, 101F48T, 104F24B, 613F16, 10/26TTS4, 12FS8, 12FS12, 22F16S8, 24BT18S8,

27T613S8, 30A27S4, 102S8, 131T4S4, FS10, FS10/16, FS12/24B, FS17/101S18,

FS24/102S12, FS24/32, FS26/31, FS27, FS613/24B

## ALLURE MONO

ITEM # 5370

**CAP SIZE** Average

**CAP DESIGN** Double Monofilament

**LENGTHS** B: 4" | C: 4.75" | S: 3" | N: 1.5"

**COLORS AVAILABILITY** 4, 6, 6/33, 8, 8/30, 8/32, 8RH14, 10,

10/26TT, 10RH16, 12/30BT, 14/24, 16/22, 22F16, 24B22, 24BT18,

27F613, 27T613F, 27MBF, 30A, 32BF, 38, 39F38, 44, 51, 51F44,

56, 56F51, 60, 92, 101F48T, 10/26TTS4, 12FS8, 12FS12, 22F16S8,

24BT18S8, 27T613S8, 30A27S4, 102S8, 131T4S4, FS10/16,

FS12/24B, FS17/101S18, FS24/102S12



## ALLURE LARGE

**ITEM #** 5366

**CAP SIZE** Large **CAP DESIGN** Traditional

**LENGTHS** B: 3.75" | C: 4.5" | S: 3" | N: 2"

**COLOR AVAILABILITY** 4, 6, 6/33, 6H12, 8, 8/30, 8H14, 10/26TT, 10H16, 12/30BT, 14/24, 14/26, 16/22, 18/22, 22F16, 24B22, 24BT18, 24BT18F, 27, 27MBF, 27F613, 27T613F, 30A, 32F, 130/31, 38, 39F38, 44, 48, 51, 51F44, 54, 56, 56F51, 60, 92, 101F48T, 10/26TTS4, 12FS8, 24BT18S8, 27T613S8, 30A27S4, 102S8, 131T4S4, FS10, FS10/16, FS12/24B, FS24/32, FS26/31, FS27, FS613/24B



# MONO SIMPLICITY

SYNTHETIC



**ITEM #** 5131

**CAP SIZE** Average

**CAP DESIGN** Double Monofilament

**LENGTHS** B: 3.5" | C: 4.25" | S: 2.5" | N: 2"

**COLOR SHOWN** FS17/101S18

**COLOR AVAILABILITY** 2, 4, 4/33, 6, 6/33, 6RH12, 8, 8/30, 8F16, 8RH14, 10, 10/22TT, 10/26TT, 10RH16, 12, 12/30BT, 14/24, 16/22, 18/22, 24B22, 24BT18, 27T613F, 27MBF, 30A, 32BF, 33, 34, 38, 39F38, 44, 48, 51, 51F44, 54, 56, 56F51, 59, 60, 92, 101F48T, 12SF8, 12FS12, 22F16S8, FS17/101S18, FS24/102S12, FS24/32, FS26/31, FS27, FS613/24B, 39/51/60, 1B/60, 92

# JESSICA

SYNTHETIC



**ITEM #** 5127

**CAP SIZE** Average

**CAP DESIGN** Traditional

**LENGTHS** B: 4" | C: 8.75" | S: 9.25" | N: 9"

**COLOR SHOWN** 22F16S8

**COLOR AVAILABILITY** 2, 4/33, 6, 6/33, 6/27TT, 8/30, 8RH14, 10RH16, 12/30BT, 14/24, 16/22, 24B22, 24BT18, 27, 27MBF, 27T613F, 30A, 32BF, 33, 130/4, 10/26TTS4, 12FS8, 12FS12, 22F16S8, 24BT18S8, 27T613S8, 30A27S4, 131T4S4, FS10, FS10/16, FS12/24B, FS17/101S18, FS24/102S12, FS24/32, FS26/31, FS27, FS613/24B

# CAMILLA

SYNTHETIC



Camilla shown in 27T613S8 (top),  
S2-103/18RO (bottom)

**ITEM #** 5401

**CAP SIZE** Average

**CAP DESIGN** Double Monofilament / Hand Tied

**LENGTHS** B: 5.5" | C: 18" | S: 15" | N: 12"

**COLOR AVAILABILITY** 1, 1B, 1BRH30, 4, 4/27/30, 4/33, 6, 6/33, 6F27, 8/32, 8RH14, 10/26TT, 10RH16, 12/30BT, 14/26, 22F16, 24B22, 24BT18, 27MB, 27T613F, 32F, 12FS8, 12FS12, 14/26S10, 22F16S8, 24BT18S8, 27T613S8, 30A27S4, FS2V/31V, FS4/33/30A, FS6/30/27, FS17/101S18, FS24/102S12, FS26/31, FS26/31S6, FS27, FS613/24B, S2-103/18RO, S6-30A27RO, S4-28/32RO, S18-60/102RO, S8-18/26RO, S14-26/88RO

# TOPPER COLLECTION

---

## BESTSELLERS

---

Losing hair is never easy, but you don't have to lose your style with it. For women at all stages of hair loss, beginning to mid-progressive to advanced, the Jon Renau Topper Collection offers designs that integrate with natural hair at different areas of concern — the crown, the front, the part, or full top coverage, to name some options. Toppers made from human hair, synthetic and Heat Defiant heat resistant fiber make it possible for every woman to find her perfect texture, color, length and coverage. No matter what your look is or the style you want, a topper is a simple, natural looking way to restore volume to fine, thin hair.

SCAN FOR FULL  
TOPPER COLLECTION

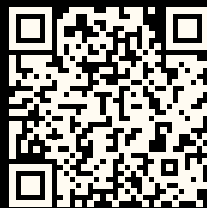

# EASIPART

BEGINNING STAGE

BEFORE

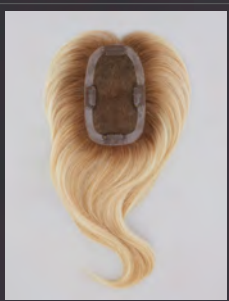

## REMY HUMAN HAIR

**LENGTHS** 8" | 12" | 18"

**ITEM #** 742/742A (8") | 724/724A (12") | 734/734A (18")

**BASE SIZE** 2.75" x 5"

**BASE DESIGN** Single Monofilament with PU Perimeter

**COLOR SHOWN** 12FS8

**COLOR AVAILABILITY** 1B, 2, 4, 4/27/30, 4/33, 6, 6/33, 6F27, 8, 8/30, 10H24B, 12/30BT, 14/24, 22MB, 27B, 27MB, 31/26, 33, FS2V/31V, FS4/33/30A, FS6/30/27 **RENAU EXCLUSIVE COLORS** 4RN, 6RN, 8RN, 613RN, 12FS8, 14/26S10, 24B613S12, 24B18S8, 24B/27CS10, FS26/31S6, 12FS12, 22F16S8, FS17/101S18, FS24/102S12

## HEAT RESISTANT SYNTHETIC

**LENGTHS** 8" | 12" | 18"

**ITEM #** 365 (8") | 356 (12") | 360 (18")

**BASE SIZE** 2.75" x 5"

**BASE DESIGN** Single Monofilament with PU Perimeter

**COLOR AVAILABILITY** 1B, 4, 4/33, 6, 6/33, 6F27, 8, 8/30, 10H24B, 12/30BT, 14/24, 22MB, 27B, 27MB, 31/26, 33, 38, 56/51, 60, 101/48T, 613, 12FS8, 12FS12, 14/26S10, 22F16S8, 24B613S12, 24B18S8, 24B/27CS10, FS2V/31V, FS4/33/30A, FS6/30/27, FS17/101S18, FS24/102S12, FS26/31S6

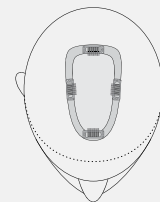

PLACEMENT

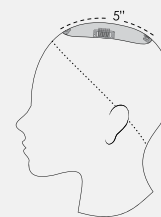

COVERAGE

# EASIPART FRENCH

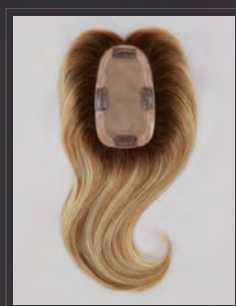
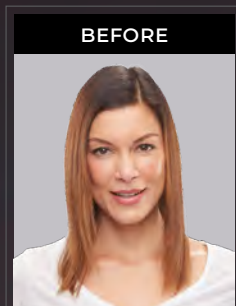

## UNDETECTABLE KNOTTING

Most natural looking part

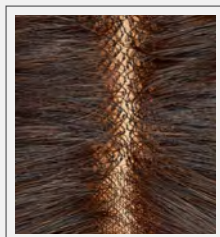

TRADITIONAL

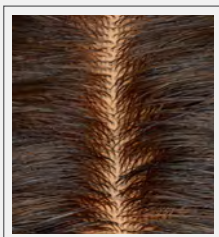

FRENCH DRAWN

## REMY HUMAN HAIR

**LENGTHS** 8" | 12" | 18"

**ITEM #** 739/739A (8") | 740/740A (12") | 741/741A (18")

**BASE SIZE** 2.75" x 5"

**BASE DESIGN** French Drawn Top with PU Perimeter

**COLOR SHOWN** FS6/30/27

**COLOR AVAILABILITY** 1B, 2, 4, 4/27/30, 4/33, 6, 6/33, 6F27, 8, 8/30, 10H24B, 12/30BT, 14/24, 22MB, 27B, 27MB, 31/26, 33, FS2V/31V, FS4/33/30A, FS6/30/27 **RENAU EXCLUSIVE**

**COLORS** 4RN, 6RN, 8RN, 613RN, 12FS8, 14/26S10, 24B613S12, 24B18S8, 24B/27CS10, FS26/31S6

# EASIPART XL

BEGINNING STAGE



BEFORE

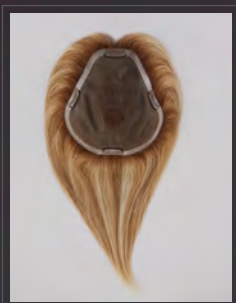
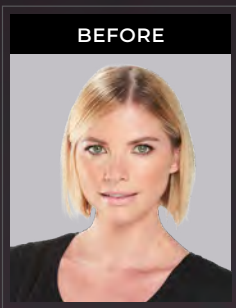

## REMY HUMAN HAIR

**LENGTHS** 8" | 12" | 18"

**ITEM #** 755/755A (8") | 733/733A (12") | 735/735A (18")

**BASE SIZE** 3-5.75" x 6"

**BASE DESIGN** Single Monofilament with PU Perimeter

**COLOR SHOWN** 12FS8

**COLOR AVAILABILITY** 1B, 2, 4, 4/27/30, 4/33, 6, 6/33, 6F27, 8, 8/30, 10H24B, 12/30BT, 14/24, 22MB, 27B, 27MB, 31/26, 33, FS2V/31V, FS4/33/30A, FS6/30/27 **RENAU EXCLUSIVE COLORS** 4RN, 6RN, 8RN, 613RN, 12FS8, 14/26S10, 24B613S12, 24B18S8, 24B/27CS10, FS26/31S6, 12FS12, 22F16S8, FS24/102S12, FS17/101S18

## HEAT RESISTANT SYNTHETIC

**LENGTHS** 8" | 12" | 18"

**ITEM #** 366 (8") | 359 (12") | 358 (18")

**BASE SIZE** 3-5.75" x 5.75"

**BASE DESIGN** Single Monofilament with PU Perimeter

**COLOR AVAILABILITY** 1B, 4, 4/33, 6, 6/33, 6F27, 8, 8/30, 10H24B, 12/30BT, 14/24, 22MB, 27B, 27MB, 31/26, 33, 38, 56/51, 60, 101/48T, 613, 12FS8, 12FS12, 14/26S10, 22F16S8, 24B613S12, 24B18S8, 24B/27CS10, FS2V/31V, FS4/33/30A, FS6/30/27, FS17/101S18, FS24/102S12, FS26/31S6

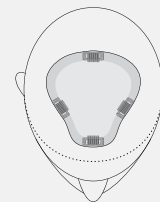

PLACEMENT

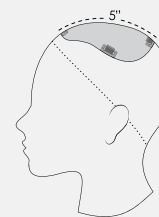

COVERAGE

# EASIPART XL FRENCH

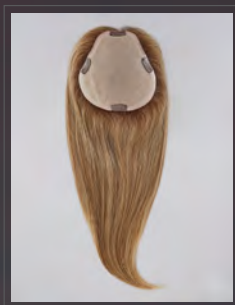
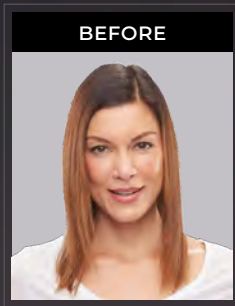

## UNDETECTABLE KNOTTING

Most natural looking part



TRADITIONAL

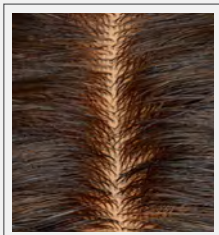

FRENCH DRAWN

## REMY HUMAN HAIR

**LENGTHS** 8" | 12" | 18"

**ITEM #** 752/752A (8") | 753/753A (12") | 754/754A (18")

**BASE SIZE** 3-5.75" x 6"

**BASE DESIGN** French Drawn Top with PU Perimeter

**COLOR SHOWN** FS6/30/27

**COLOR AVAILABILITY** 1B, 2, 4, 4/27/30, 4/33, 6, 6/33, 6F27, 8, 8/30, 10H24B, 12/30BT, 14/24, 22MB, 27B, 27MB, 31/26, 33, FS2V/31V, FS4/33/30A, FS6/30/27

**RENAU EXCLUSIVE COLORS** 4RN, 6RN, 8RN, 613RN, 12FS8, 14/26S10, 24B613S12, 24B18S8, 24B/27CS10, FS26/31S6



# EASIPART MEDIUM

BEGINNING STAGE

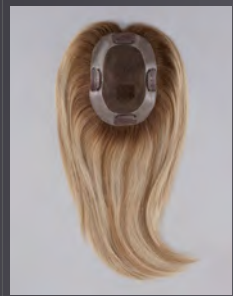
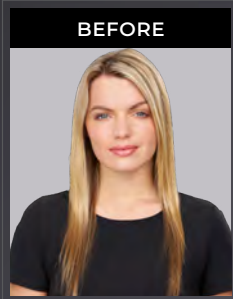

## REMY HUMAN HAIR

**LENGTHS** 12" | 18"

**ITEM #** 818/818A (12") | 819/819A (18")

**BASE SIZE** 4" x 5.5"

**BASE DESIGN** Single Monofilament with PU Perimeter

**COLOR SHOWN** 12FS8

**COLOR AVAILABILITY** 1B, 2, 4, 6, 8, 12FS8, 12FS12, 14/24, 24B18S8, 10H24B, FS6/30/27, FS17/101S18

## HEAT RESISTANT SYNTHETIC

**LENGTHS** 12" | 18"

**ITEM #** 388 (12") | 389 (18")

**BASE SIZE** 4" x 5.5"

**BASE DESIGN** Single Monofilament with PU Perimeter

**COLOR AVAILABILITY** 1B, 4, 4/33, 6, 6/33, 6F27, 8, 8/30, 10H24B, 12/30BT, 14/24, 22MB, 27B, 27MB, 31/26, 33, 613, 38, 56/51, 60, 101/48T, 12FS8, 12FS12, 14/26S10, 22F16S8, 24B613S12, 24B18S8, 24B/27CS10, FS4/33/30A, FS6/30/27, FS17/101S18, FS24/102S12, FS26/31S6

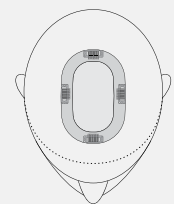

PLACEMENT

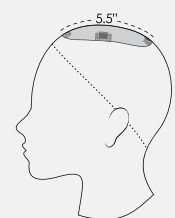

COVERAGE

# EASIPART T

MID/PROGRESSIVE STAGE

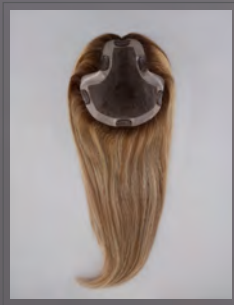

## REMY HUMAN HAIR

**LENGTHS** 12" | 18"

**ITEM #** 820/820A (12") | 821/821A (18")

**BASE SIZE** 3"-7.25" x 6.75"

**BASE DESIGN** Single Monofilament with PU Perimeter

**COLOR SHOWN** 6

**COLOR AVAILABILITY** 1B, 2, 4, 6, 8, 12FS8, 12FS12, 14/24, 24B18S8, 10H24B, FS6/30/27, FS17/101S18

## HEAT RESISTANT SYNTHETIC

**LENGTHS** 12" | 18"

**ITEM #** 390 (12") | 391 (18")

**BASE SIZE** 3"-7.25" x 6.75"

**BASE DESIGN** Single Monofilament with PU Perimeter

**COLOR AVAILABILITY** 1B, 4, 4/33, 6, 6/33, 6F27, 8, 8/30, 10H24B, 12/30BT, 14/24, 22MB, 27B, 27MB, 31/26, 33, 613, 38, 56/51, 60, 101/48T, 12FS8, 12FS12, 14/26S10, 22F16S8, 24B613S12, 24B18S8, 24B/27CS10, FS4/33/30A, FS6/30/27, FS17/101S18, FS24/102S12, FS26/31S6

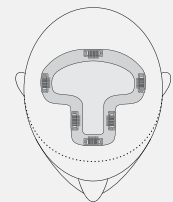

**PLACEMENT**

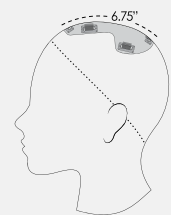

**COVERAGE**

# TOP FORM

MID/PROGRESSIVE STAGE



BEFORE



## REMY HUMAN HAIR

**LENGTHS** 6"-8" | 12" | 18"

**ITEM #** 743 (6"-8") | 728/728A (12") | 727/727A (18")

**BASE SIZE** 6.5" x 6.5"

**BASE DESIGN** Double Monofilament with PU Perimeter

**COLOR SHOWN** 12FS8

**COLOR AVAILABILITY IN** 1B, 2, 4/27/30, 4/33, 6/33, 8/30, 10H24B, 12/30BT, 14/24, 22MB, 27B, 31/26, 33, FS2V/31V, FS4/33/30A, FS6/30/27

**RENAU EXCLUSIVE COLORS** 4RN, 6RN, 8RN, 613RN, 12FS8, 14/26S10, 24B613S12, 24B18S8, 24B/27CS10, 27T613S8, FS26/31S6, 12FS12, 22F16S8, FS24/102S12, FS17/101S18

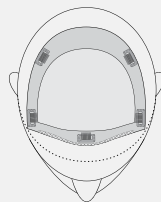

PLACEMENT

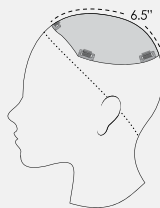

COVERAGE

# TOP FORM FRENCH

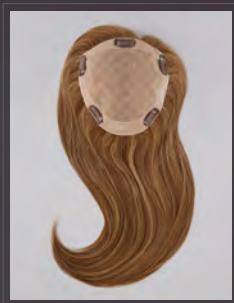
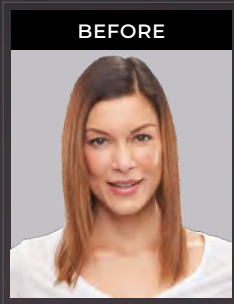

## UNDETECTABLE KNOTTING

Most natural looking part



**TRADITIONAL**

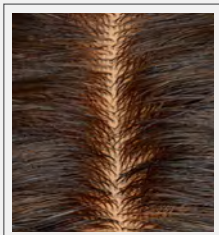

**FRENCH DRAWN**

## REMY HUMAN HAIR

**LENGTHS** 12" | 18"

**ITEM #** 756/756A (12") | 757/757A (18")

**BASE SIZE** 6.5" x 6.5"

**BASE DESIGN** French Drawn Top with PU Perimeter

**COLOR SHOWN** FS6/30/27

**COLOR AVAILABILITY** 1B, 2, 4/27/30, 4/33, 6/33, 8/30, 10H24B, 12/30BT, 14/24, 22MB, 27B, 31/26, 33, FS2V/31V, FS4/33/30A, FS6/30/27 **RENAU EXCLUSIVE COLORS**

4RN, 6RN, 8RN, 613RN, 12FS8, 14/26S10, 24B613S12, 24B18S8, 24B/27CS10, 27T613S8, FS26/31S6

# TOP SMART

ADVANCED STAGE

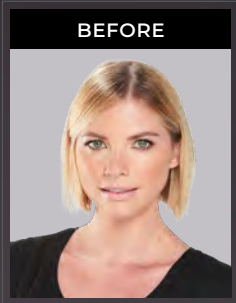

## REMY HUMAN HAIR

**LENGTHS** 12" | 18" **COLOR SHOWN** 12FS8

**ITEM #** 770/770A (12") | 771/771A (18")

**BASE SIZE** 9" x 9"

**BASE DESIGN** Lace Front / Single Monofilament

**COLOR AVAILABILITY** 1B, 2, 4, 4/27/30, 4/33, 6, 6/33, 8, 8/30, 10H24B, 12/30BT, 14/24, 22MB, 27B, 31/26, 33, FS2V/31V, FS4/33/30A, FS6/30/27 **RENAU EXCLUSIVE**

**COLORS** 4RN, 6RN, 8RN, 613RN, 12FS8, 14/26S10, 24B18S8, 24B613S12, 27T613S8, FS26/31S6, 12FS12, FS24/102S12, FS17/10S18, 22F16S8

## SYNTHETIC

**LENGTHS** 12" | 18"

**ITEM #** 6000 (12") | 6001 (18")

**BASE SIZE** 9" x 9"

**BASE DESIGN** Lace Front / Single Monofilament

**COLOR AVAILABILITY** 1B, 4, 6, 6/33, 6F27, 8, 8/30, 8RH14, 10, 10H16, 12, 12/30BT, 14/26, 16/22, 22MB, 24B22, 24B/27C, 24B18, 38, 56/51, 60, 101/48T, 12FS8, 12FS12, 14/26S10, 22F16S8, 24B18S8, FS2V/31V, FS4/33/30A, FS6/30/27, FS17/101S18, FS24/102S12, FS26/31, FS26/31S6, FS27

## SYNTHETIC WAVY

**LENGTHS** 12" | 18"

**ITEM #** 5716 (12") | 5717 (18")

**BASE SIZE** 9" x 9"

**BASE DESIGN** Lace Front / Single Monofilament

**COLOR AVAILABILITY** 1B, 4, 6, 6/33, 6F27, 8, 8/30, 8RH14, 10, 10H16, 12, 12/30BT, 14/26, 16/22, 22MB, 24B22, 24B/27C, 24B18, 12FS8, 12FS12, 14/26S10, 22F16S8, 24B18S8, FS2V/31V, FS4/33/30A, FS6/30/27, FS17/101S18, FS24/102S12, FS26/31, FS26/31S6, FS27, 38, 56/51, 101/48T, 60

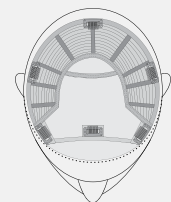

PLACEMENT

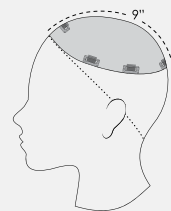

COVERAGE

# TOP STYLE

ADVANCED STAGE

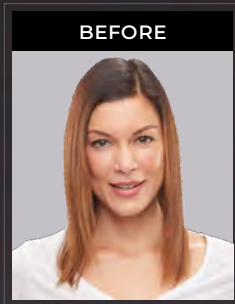

## REMY HUMAN HAIR

**LENGTHS** 12" | 18"

**ITEM #** 5988 / 5988A (12") | 5990 / 5990A (18")

**BASE SIZE** 8.5" x 9"

**BASE DESIGN** Double Monofilament / Wefted

**COLOR SHOWN** 6F27

**COLOR AVAILABILITY** 1B, 2, 4/27/30, 4/33, 6/33, 8/30, 10H24B, 12/30BT, 14/24, 22MB, 27B, 31/26, 33, FS2V/31V, FS4/33/30A, FS6/30/27.

**RENAU EXCLUSIVE COLORS** 4RN, 6RN, 8RN, 613RN, 12FS8, 14/26S10, 24B613S12, 24B18S8, 24B/27CS10, 27T613S8, FS26/31S6, 12FS12, 22F16S8, FS24/102S12, FS17/101S18

## SYNTHETIC

**LENGTHS** 12" | 18"

**ITEM #** 5991 (12") | 5989 (18")

**BASE SIZE** 8.5" x 9"

**BASE DESIGN** Double Monofilament / Wefted

**COLOR AVAILABILITY** 1B, 4, 6, 6/33, 6F27, 8, 8/30, 10, 10H16, 12, 12/30BT, 14/26, 16/22, 22MB, 24B/27C, 24B22, 24BT18, 38, 56/51, 60, 12FS8, 12FS12, 14/26S10, 22F16S8, 24BT18S8, FS2V/31V, FS4/33/30A, FS6/30/27, FS17/101S18, FS24/102S12, FS26/31, FS26/31S6, FS27

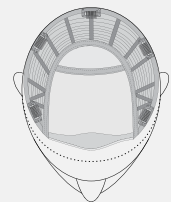

**PLACEMENT**

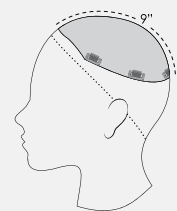

**COVERAGE**

# TOP FULL

ADVANCED STAGE



BEFORE



## REMY HUMAN HAIR

**LENGTHS** 12" | 18"

**ITEM #** 744/744A (12") | 745/745A (18")

**BASE SIZE** 11.5" x 11"

**BASE DESIGN** Double Monofilament / Hand Tied

**COLOR SHOWN** 6

**COLOR AVAILABILITY** 1B, 2, 4/27/30, 4/33, 6/33, 8/30, 10H24B, 12/30BT, 14/24, 22MB, 27B, 31/26, 33, FS2V/31V, FS4/33/30A, FS6/30/27

**RENAU EXCLUSIVE COLORS** 4RN, 6RN, 8RN, 613RN, 12FS8, 14/26S10, 24B613S12, 24B18S8, 24B/27CS10, 27T613S8, FS26/31S6

## SYNTHETIC

**LENGTHS** 12" | 18"

**ITEM #** 367 (12") | 368 (18")

**BASE SIZE** 11.5" x 11"

**BASE DESIGN** Double Monofilament / Hand Tied

**COLOR AVAILABILITY** 1B, 4, 6, 6/33, 6F27, 8, 8/30, 10, 10H16, 12, 12/30BT, 14/26, 16/22, 22MB, 24B22, 24B/27C, 24B18, 38, 56/51, 60, 101/48T, 12FS8, 12FS12, 14/26S10, 22F16S8, 24B18S8, FS2V/31V, FS4/33/30A, FS6/30/27, FS17/101S18, FS24/102S12, FS26/31, FS26/31S6, FS27

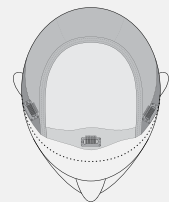

PLACEMENT

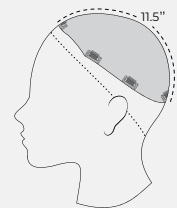

COVERAGE

# TOP FORM LACE

MID/PROGRESSIVE STAGE

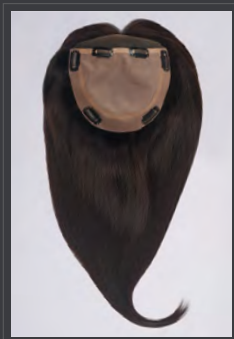
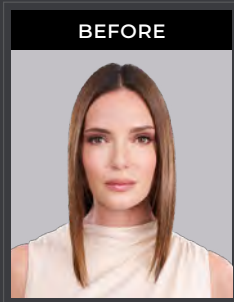

## REMY HUMAN HAIR

**LENGTHS** 14" | 18"

**ITEM #** 830/830A (14") | 831/831A (18")

**BASE SIZE** 6.75" x 6.75"

**BASE DESIGN** Lace Front / Double Monofilament / PU Perimeter

**COLOR SHOWN** 6RN

**COLOR AVAILABILITY** 1B, 2, 4RN, 6RN, 6RH12, 8RN, 8/30, 8RH14, 10RN, 10RH16, 10H24B, 12RN, 12FS8, 12FS12, 14/24, FS17/101S18, 22F16S8, 24B18S8, FS24/102S12, 27B, 613RN, FS24/102S12

**REMY HUMAN HAIR AND HEAT DEFIANT GREY BLENDS**

**(14" ONLY):**

1B/60, 38, 39/51/60, 56/51

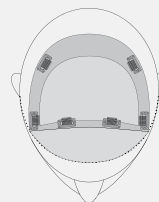

PLACEMENT

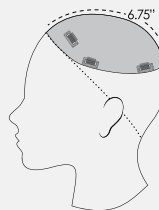

COVERAGE



# TOP TREND LACE

MID/PROGRESSIVE STAGE

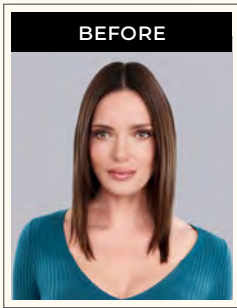

## HEAT RESISTANT SYNTHETIC

**LENGTHS** 14" | 18"

**ITEM #** 6020 (Straight 14") | 6021 (Straight 18")  
6022 (14" Wavy) | 6023 (18" Wavy)

**BASE SIZE** 7" x 7.25"

**BASE DESIGN** Lace Front/Double Monofilament/Wefted Back

**COLOR SHOWN** 6

**COLOR AVAILABILITY** 1B, 4, 6, 6F27, 6/33, 8, 8RH14, 10, 10H16,  
24B22, 38, 56/51, 60, 101/48T, FS4/33/30A, FS6/30/27, 12FS8, 12FS12,  
14/26S10, FS17/101S18, 22F16S8, 24B18S8, FS24/102S12, FS27

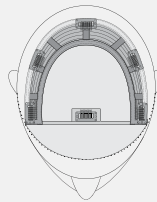

PLACEMENT

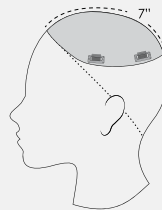

COVERAGE

# ESSENTIALLY YOU

MID/PROGRESSIVE STAGE

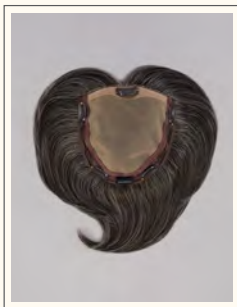
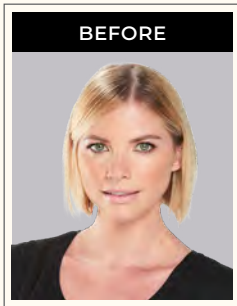

## HEAT RESISTANT SYNTHETIC

**LENGTHS** 8"- 8.5"

**ITEM #** 6009

**BASE SIZE** 6.75" x 6.5"

**BASE DESIGN** Double Monofilament / Wefted

**COLOR SHOWN** 12FS8

**COLOR AVAILABILITY** 4, 6, 6/33, 8, 10H16, 12/30BT, 16/22, 39, 44, 51, 56, 59, 60, FS6/30/27, 12FS8, 12FS12, 14/26S10, FS17/101S18, 22F16S8, 24B18S8

## SYNTHETIC

**LENGTHS** 6"- 8"

**ITEM #** 700

**BASE SIZE** 6.75" x 6.5"

**BASE DESIGN** Double Monofilament / Wefted

**COLOR AVAILABILITY** 1B, 2, 4, 6, 6/33, 8, 8/30, 10, 10H16, 12, 12/30BT, 14, 14/26, 16/22, 22MB, 24B22, 24B18, 24B/27C, 27B, 30A, 38, 39, 44, 51, 56, 59, 60, 12FS8, 12FS12, 14/26S10, 22F16S8, 24B18S8, FS2V/31V, FS4/33/30A, FS6/30/27, FS17/101S18, FS24/102S12, FS26/31, FS26/31S6, FS27

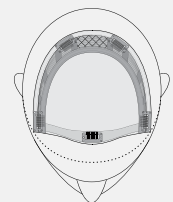

PLACEMENT

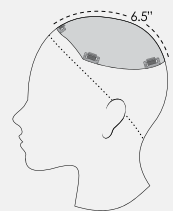

COVERAGE

# TOP NOTCH

MID/PROGRESSIVE STAGE

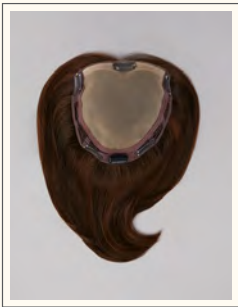
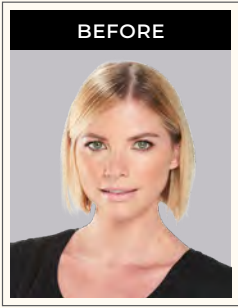

## HEAT RESISTANT SYNTHETIC

**LENGHTS** 9"-10.5"

**ITEM #** 6010

**BASE SIZE** 6.75" x 6.5"

**BASE DESIGN** Double Monofilament / Wefted

**COLOR SHOWN** 12FS8

**COLOR AVAILABILITY** 1B, 6/33, 10H16, 38, 56/51, 60, 101/48T, FS6/30/27, 12FS8, 12FS12, 14/26S10, FS17/101S18, 22F16S8, 24B18S8, FS24/102S12

## SYNTHETIC

**LENGHTS** 8"-10"

**ITEM #** 5970

**BASE SIZE** 6.75" x 6.5"

**BASE DESIGN** Double Monofilament / Wefted

**COLOR AVAILABILITY** 1B, 4, 6, 6/33, 8, 8/30, 10, 10H16, 12, 12/30BT, 14/26, 16/22, 22MB, 24B/27C, 24B22, 24B18, 27B, 38, 56/51, 60, 101/48T, 12FS8, 12FS12, 14/26S10, 22F16S8, 24B18S8, FS2V/31V, FS4/33/30A, FS6/30/27, FS17/101S18, FS24/102S12, FS26/31, FS26/31S6, FS27

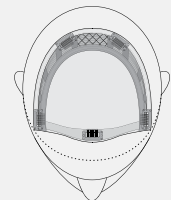

PLACEMENT

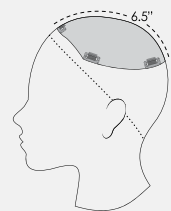

COVERAGE

# TOP WAVE

MID/PROGRESSIVE STAGE

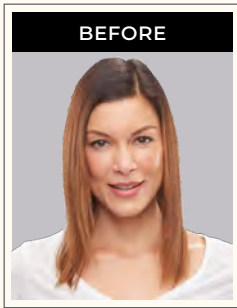

## SYNTHETIC

**LENGTHS** 12" | 18"

**ITEM #** 5992 (12") | 5993 (18")

**BASE SIZE** 6.75" x 6.5"

**BASE DESIGN** Double Monofilament / Wefted

**COLOR SHOWN** 6F27

**COLOR AVAILABILITY** 1B, 4, 6, 6F27, 6/33, 8, 8/30, 10, 10H16, 12, 12/30BT, 14/26, 16/22, 22MB, 24B22, 24B/27C, 24B18, 12FS8, 12FS12, 14/26S10, 22F16S8, 24B18S8, FS2V/31V, FS4/33/30A, FS6/30/27, FS17/101S18, FS24/102S12, FS26/31S6, FS26/31, FS27

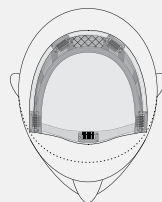

PLACEMENT

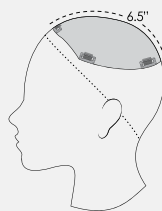

COVERAGE

# RESOURCES

---

COLORS

GUIDES

WIG CAP DESIGNS

TOPPER BASE DESIGNS

HOW TO MEASURE

## EXCLUSIVE

- S** Shaded/gradient color starting at the base (rooted)
- RN** Renau Natural colors with no textile-like dye applied
- RO** Renau ombre colors achieve a natural gradation of color

## HIGHLIGHTED

- H** Colors blended with 20% highlight
- RH** Colors blended with 33% highlight
- FS** Fashion syrup collection with bold highlights

## BLENDED + TIPPED

- /** Equally blended color
- F** Blended color with the darker color solid at the nape
- MB** Mixed blend color
- T** Tipped

## VIBRANT COLORS

- V** Violet tone
- PL** Plum tone
- PK** Pink tone
- BL** Blue tone

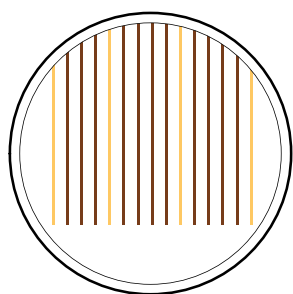

**H**

COLOR FAMILY  
**HIGHLIGHTED**

---

BLENDED WITH  
**20% HIGHLIGHT**

**10H16**

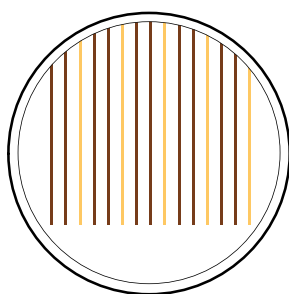

**RH**

COLOR FAMILY  
**HIGHLIGHTED**

---

BLENDED WITH  
**33% HIGHLIGHT**

**10RH16**

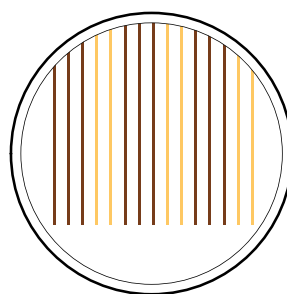

**FS**

COLOR FAMILY  
**HIGHLIGHTED**

---

FASHION SYRUP  
**BOLD HIGHLIGHTS**

**FS26/31**

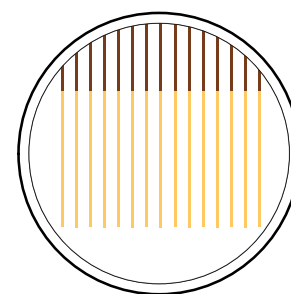

**S**

COLOR FAMILY  
**EXCLUSIVE**

---

**SHADED** STARTING  
AT BASE (ROOTED)

**12FS8**

# SYNTHETIC

## COLORS

### BLACK

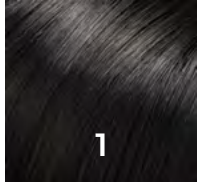

1

**JET**  
Black



1B

**HOT FUDGE**  
Soft Black

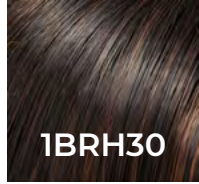

1BRH30

**DARK CHOCOLATE CHERRY GANACHE**  
Soft Black with 33% Gold-Red Highlights



2

**CHOCOLATE SOUFFLÉ**  
Black/Brown Blend

### BROWN

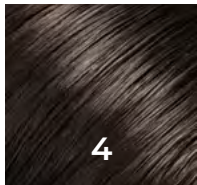

4

**BROWNIE FINALE**  
Dark Brown

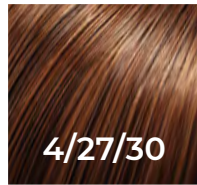

4/27/30

**BROWNIE BLONDIES**  
Dark Brown, Light Red-Gold Blonde & Red-Gold Blend

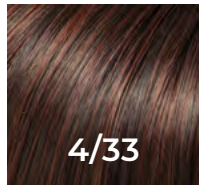

4/33

**CHOCOLATE RASPBERRY TRUFFLE**  
Dark Brown & Medium Red Blend

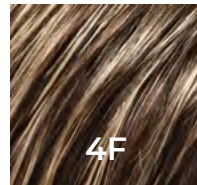

4F

**RUM RAISIN**  
Dark Brown with Gold Blonde Highlights

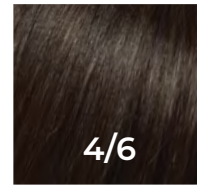

4/6

**BROWNIE BRITTLE**  
Dark Brown & Brown Blend

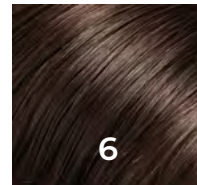

6

**FUDGESICLE**  
Brown

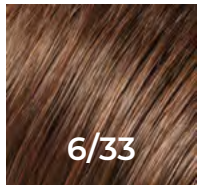

6/33

**RASPBERRY TWIST**  
Brown & Medium Red Blend

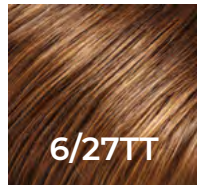

6/27TT

**SALTED CARAMEL BROWNIE**  
Brown & Light Red-Gold Blonde Blend with Brown Nape

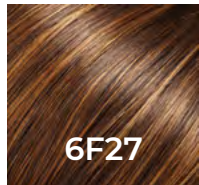

6F27

**CARAMEL RIBBON**  
Brown with Light Red-Gold Blonde Highlights & Tips

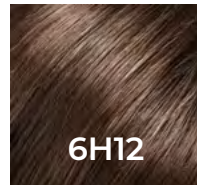

6H12

**ESPRESSO**  
Brown with 20% Light Golden Brown Highlights

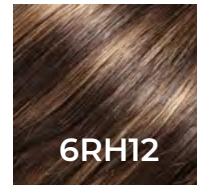

6RH12

**ESPRESSO LATTE**  
Brown with 33% Light Gold Brown Highlights

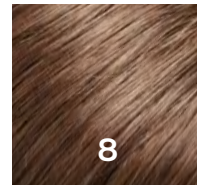

8

**COCOA**  
Medium Brown

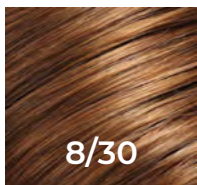

8/30

**COCOA TWIST**  
Medium Brown & Medium Red-Gold Blend

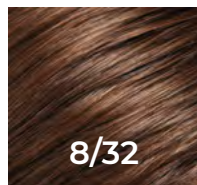

8/32

**COCOA BEAN**  
Medium Brown & Medium Natural Red Blend

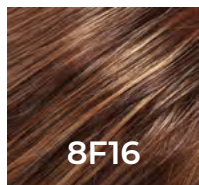

8F16

**ROCKY ROAD**  
Medium Brown with Light Natural Blonde Highlights

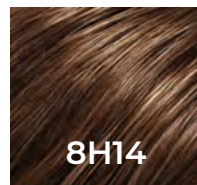

8H14

**MOUSSE**  
Medium Brown with 20% Medium Natural Blonde Highlights

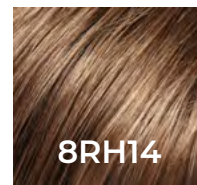

8RH14

**MOUSSE CAKE**  
Medium Brown with 33% Medium Natural Blonde Highlights

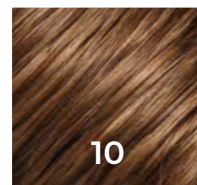

10

**LUSCIOUS CARAMEL**  
Light Brown



10/22TT

**ALMOND BISCUIT**  
Light Brown & Light Natural Blonde Blend with Light Brown Nape

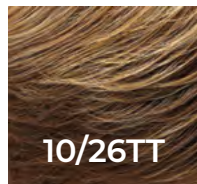

10/26TT

**FORTUNE COOKIE**  
Light Brown & Medium Red-Gold Blonde Blend with Light Brown Nape

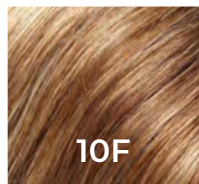

10F

**FARMHOUSE COOKIE**  
Light Brown with Light Gold Blonde Highlights

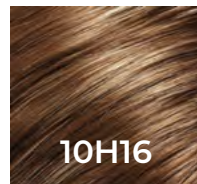

10H16

**LATTE**  
Light Brown with 20% Light Natural Blonde Highlights

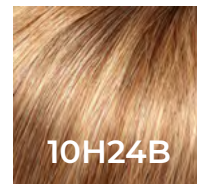

10H24B

**ENGLISH TOFFEE**  
Light Brown with 20% Light Gold Blonde Highlights

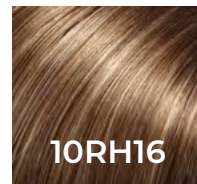

10RH16

**CAFÉ MOCHA**  
Light Brown with 33% Light Natural Blonde Highlights

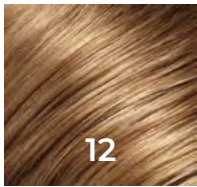

12

**COFFEE CAKE**  
Light Gold Brown

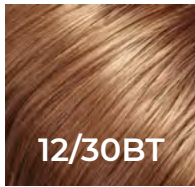

12/30BT

**ROOT BEER FLOAT**  
Light Gold Brown & Medium Red-Gold Blend with Medium Red-Gold Tips

## BLONDE



12F

**PECAN PRALINE**  
Light Gold Brown, Light Natural Gold Blonde & Pale Natural Gold-Blonde Blend



14

**SWEET GRANOLA**  
Medium Natural-Ash Blonde

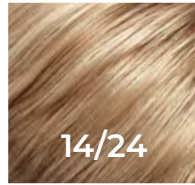

14/24

**CRÈME SODA**  
Medium Natural-Ash Blonde & Light Natural Blonde Blend

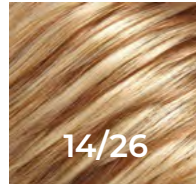

14/26

**PRALINES N' CREAM**  
Medium Natural-Ash Blonde & Medium Red-Gold Blonde Blend



16

**TOFFEE**  
Light Natural Blonde



16/22

**BANANA CRÈME**  
Light Natural Blonde & Light Ash Blonde Blend

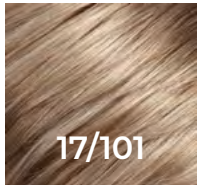

17/101

**IRISH CRÈME**  
Light Ash Blonde & Pale Ash Blonde Blend

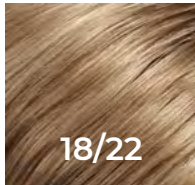

18/22

**FLAN**  
Dark Natural Ash Blonde & Light Ash Blonde Blend

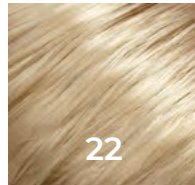

22

**VANILLA BEAN**  
Light Ash Blonde

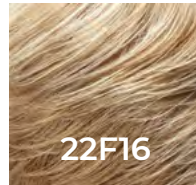

22F16

**PIÑA COLADA**  
Light Ash Blonde & Light Natural Blonde Blend with Light Natural Blonde Nape

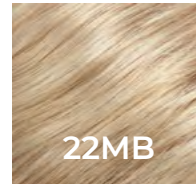

22MB

**POPPY SEED**  
Light Ash Blonde & Light Natural Gold Blonde Blend

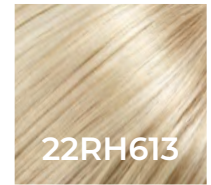

22RH613

**MACARON**  
Light Ash Blonde with 33% Pale Natural Gold Blonde Highlights



24

**MARZIPAN**  
Light Gold Blonde

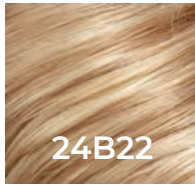

24B22

**CRÈME BRULEE**  
Light Gold Blonde & Light Ash Blonde Blend



24B/27C

**BUTTERSCOTCH**  
Light Gold Blonde & Light Red-Gold Blonde Blend

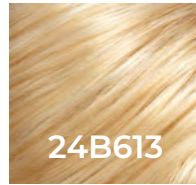

24B613

**BUTTER POPCORN**  
Light Gold Blonde & Pale Natural Gold Blonde Blend

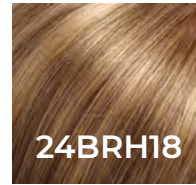

24BRH18

**NAPOLEON**  
Dark Natural Ash Blonde with 33% Light Gold Blonde Highlights

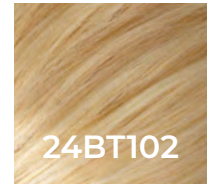

24BT102

**BANANA SPLIT**  
Light Gold Blonde & Pale Natural Blonde Blend with Pale Natural Blonde Tips

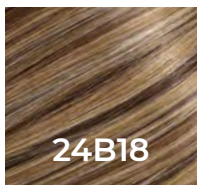

24B18

**CHURRO**  
Dark Natural Ash Blonde & Light Gold Blonde Blend

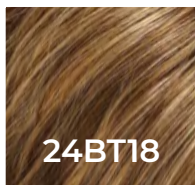

24BT18

**ÉCLAIR**  
Dark Natural Ash Blonde & Light Gold Blonde Blend with Light Gold Blonde Tips

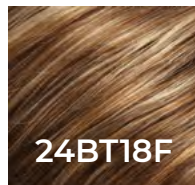

24BT18F

**BAVARIAN CRÈME**  
Dark Natural Ash Blonde & Light Gold Blonde Blend with Dark Natural Ash Blonde Nape

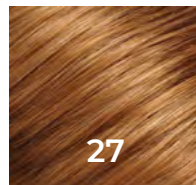

27

**FIRE 'N ICE**  
Medium Red-Gold Blonde

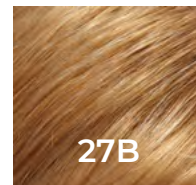

27B

**PEACH TART**  
Light Gold-Red Blonde

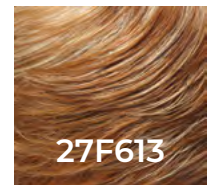

27F613

**STRAWBERRY THUMBPRINT**  
Medium Red-Gold Blonde & Pale Natural Gold Blonde Blend with Medium Red-Gold Blonde Nape

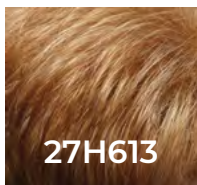

27H613

**ALMOND CRUNCH**  
Medium Red-Gold Blonde with 20% Pale Natural Gold Blonde Highlights

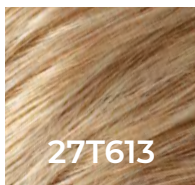

27T613

**MARSHMALLOW**  
Medium Red-Gold Blonde & Pale Natural Gold Blonde Blend with Pale Natural Gold Blonde Tips

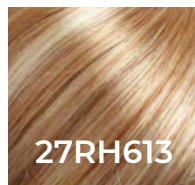

27RH613

**BORDEAUX COOKIE**  
Medium Red-Gold Blonde with 33% Pale Natural Gold Blonde Highlights

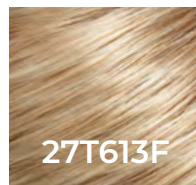

27T613F

**TOASTED MARSHMALLOW**  
Medium Red-Gold Blonde & Pale Natural Gold Blonde Blend with Pale Tips & Medium Red-Gold Blonde Nape



# RED

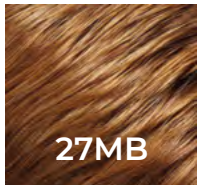

27MB

**STRAWBERRY SHORTCAKE**  
Dark Red-Gold Blonde

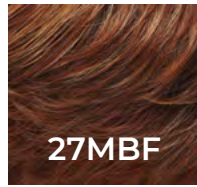

27MBF

**STRAWBERRY PIE**  
Dark Red-Gold Blonde with Medium Red Nape

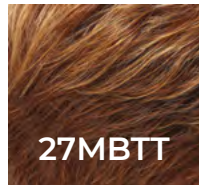

27MBTT

**CHOCOLATE DIPPED STRAWBERRY** Medium Red-Gold Blonde & Medium Red Blend w/ Medium Gold Tips, Medium Red Nape

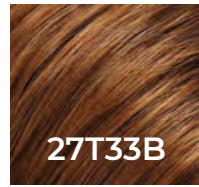

27T33B

**CINNAMON TOAST** Medium Red-Gold Blonde & Medium Red Blend with Medium Natural Red Tips

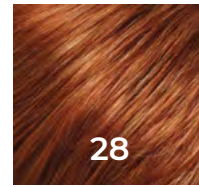

28

**GINGER TEA**  
Light Natural Red Blonde



30A

**HOT PEPPER**  
Medium Natural Red Blonde/Brown

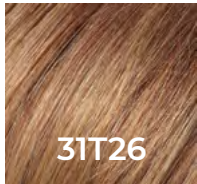

31T26

**MAPLE SYRUP**  
Medium Natural Red Brown with Medium Red-Gold Blonde Tips

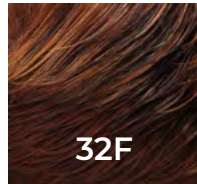

32F

**CHERRY CRÈME**  
Medium Red & Medium Red-Gold Blonde Blend with Medium Red Nape

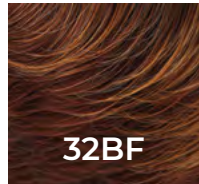

32BF

**CHERRY ALMOND TART**  
Medium Natural Red Base with Medium Red-Gold Blonde Tips, Dark/Medium Red Nape

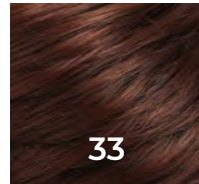

33

**BOYSENBERRY TREAT**  
Medium Natural Red

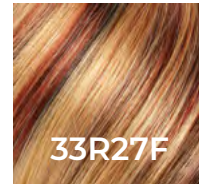

33R27F

**FROSTED FLAME**  
Medium Natural Red with 20% Medium Red-Gold Blonde Highlights

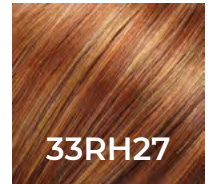

33RH27

**BERRY GOOD**  
Medium Natural Red with 33% Medium Red-Gold Blonde Highlights

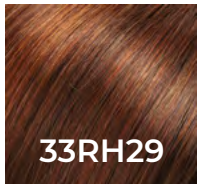

33RH29

**NUTMEG**  
Medium Natural Red with 33% Light Red-Gold Blonde Highlights

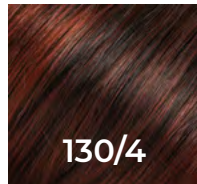

130/4

**PAPRIKA**  
Dark Brown, Dark Red & Medium Red Blend with Medium Red Tips

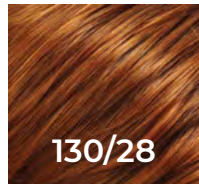

130/28

**PUMPKIN SPICE**  
Medium Red & Light Natural Red Blonde Blend

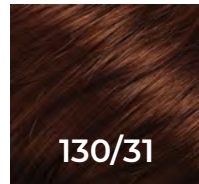

130/31

**CHERRY COBBLER**  
Medium Natural Red Brown & Medium Red Blend with Medium Red Tips

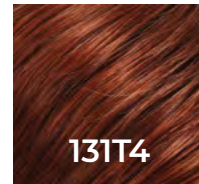

131T4

**BRANDY**  
Dark Brown & Medium Red Blend with Medium Red Tips

# GREY & PLATINUM

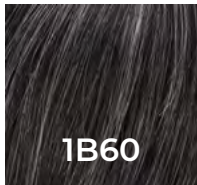

1B60

**PEPPERCORN**  
Soft Black with 20% Pure White

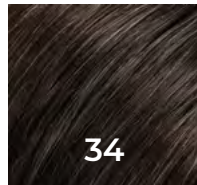

34

**NIGHTFALL**  
Dark Brown with 5% Pure White

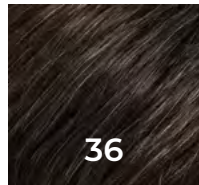

36

**STARRY NIGHT**  
Brown with 5% Pure White

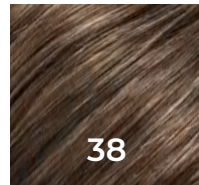

38

**MILKSHAKE**  
Medium Brown with 35% Light Grey

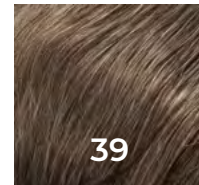

39

**COOKIES 'N CREAM**  
Light Natural Ash Brown with 75% Light Grey

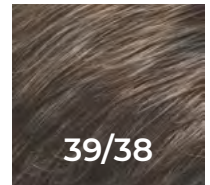

39/38

**TOASTED COCONUT**  
Light Natural Ash Brown with 75% Light Grey Front and Medium Brown with 35% Grey Blend

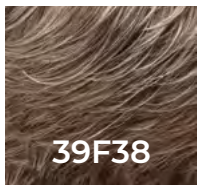

39F38

**ROASTED CHESTNUT**  
Light Natural Ash Brown with 75% Grey Front, graduating to Medium Brown with 35% Grey Nape

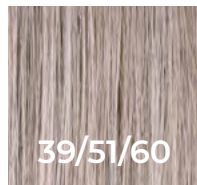

39/51/60

**MIST**  
Pure White front with Light Natural Ash Brown with 75% Light Grey, graduating to Light Grey with 30% Dark Brown

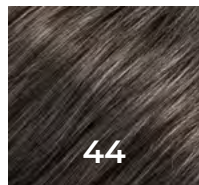

44

**MARBLE FUDGE**  
Pure White with 35% Dark Natural Brown

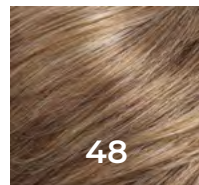

48

**APPLE STRUDEL**  
Pure White with 25% Light Natural Gold Brown

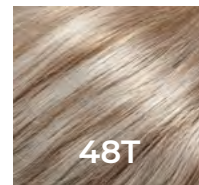

48T

**RAW SUGAR**  
Soft White with 25% Light Natural Gold Brown with Soft White Tips

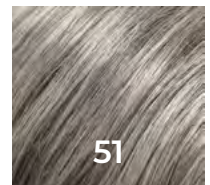

51

**LICORICE TWIST**  
Light Grey with 30% Dark Brown

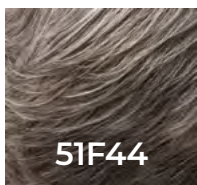

51F44

**WHITE RUSSIAN**  
Light Grey with 30% Brown Front, graduating to Dark Brown with 65% Grey Nape

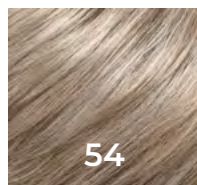

54

**VANILLA MOUSSE**  
Light Grey with 25% Medium Natural Gold Blonde

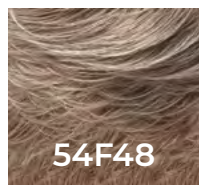

54F48

**COCKTAIL**  
Light Grey with 25% Medium Natural Gold Blonde Front, graduating to Light Brown with 75% Grey Nape

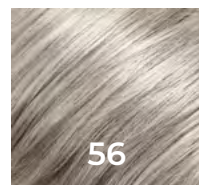

56

**VANILLA MARBLE**  
Light Grey with 20% Medium Brown

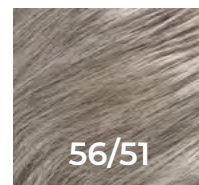

56/51

**OYSTER MUSHROOMS**  
Light Grey with 20% Medium Brown & Light Grey with 30% Dark Brown Blend

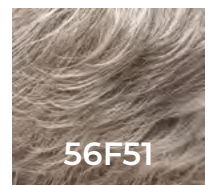

56F51

**OYSTER**  
Light Grey with 20% Medium Brown Front, graduating to Grey with 30% Medium Brown Nape

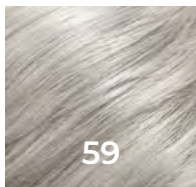

**59**  
**BAKED ALASKA**  
Pure White with 5% Dark Brown

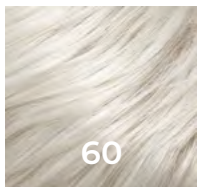

**60**  
**WINTER SUN**  
Pure White

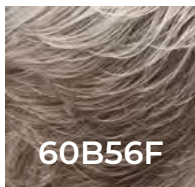

**60B56F**  
**VANILLA RIPPLE**  
Pure White with 5% Medium Brown Blend, Graduating to Dark Brown with 65% Grey

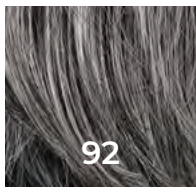

**92**  
**MOONLIGHT**  
Pure White with 5% Medium Brown Front, Grey with 30% Medium Brown Middle, Dark Brown with 65% Grey Nape

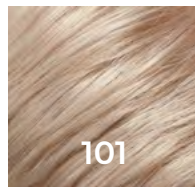

**101**  
**CHAMPAGNE**  
Pure White Natural Violet

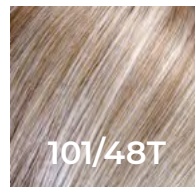

**101/48T**  
**MARTINI**  
Soft White Front, Light Brown with 75% Grey Blend

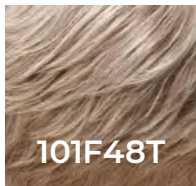

**101F48T**  
**MARTINI**  
Soft White Front, Light Brown with 75% Grey Blend with Soft White Tips

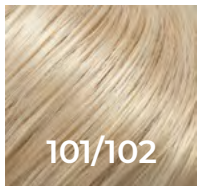

**101/102**  
**GOLDEN PEARL**  
Ash Blonde, Pale Platinum Blond Blend

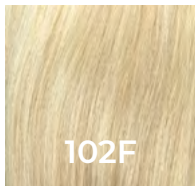

**102F**  
**WHITE CHOCOLATE MACARON**  
Pale Platinum Blonde with Pale Natural Gold Blonde Blend



**104F24B**  
**MACADAMIA**  
Pale Natural White/Blonde & Light Natural Gold Blonde Blend with Light Natural Gold Blonde Nape

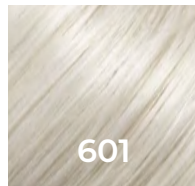

**601**  
**COOL WHIP DELIGHT**  
Bright White

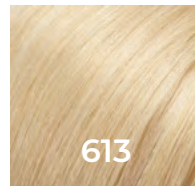

**613**  
**WHITE CHOCOLATE**  
Pale Natural Gold Blonde

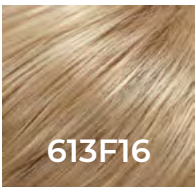

**613F16**  
**CHEESECAKE**  
Pale Natural Gold Blonde & Light Natural Blonde Blend with Light Natural Gold Blonde Nape

## SHADED & SYRUP

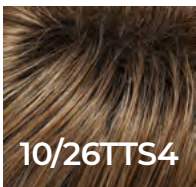

**10/26TTS4**  
**SHADED FORTUNE**  
Medium Gold Blonde Blend with Light Gold Blonde Tips, Shaded with Dark Brown

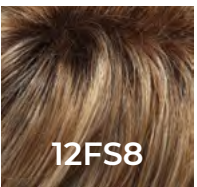

**12FS8**  
**SHADED PRALINE**  
Light Gold Brown, Light Natural Gold Blonde & Pale Natural Gold-Blonde Blend, Shaded with Medium Brown

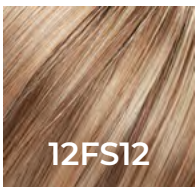

**12FS12**  
**MALIBU BLONDE**  
Light Gold Brown, Light Natural Gold Blonde, Pale Natural Gold-Blonde Blend, Shaded with Light Gold Brown

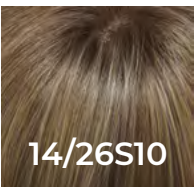

**14/26S10**  
**SHADED PRALINES N' CREAM**  
Light Gold Blonde & Medium Red-Golden Blonde Blend, Shaded with Light Brown



**FS17/101S18**  
**PALM SPRINGS BLONDE**  
Light Ash Blonde with Pure White Natural Violet Bold Highlight, Shaded with Dark Natural Ash Blond

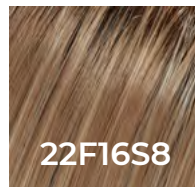

**22F16S8**  
**VENICE BLONDE**  
Light Ash Blonde & Light Natural Blonde Blend, Shaded with Medium Brown

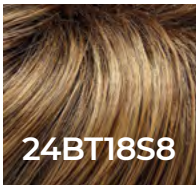

**24BT18S8**  
**SHADED MOCHA**  
Medium Natural Ash Blonde & Light Natural Gold Blonde Blend, Shaded with Medium Brown

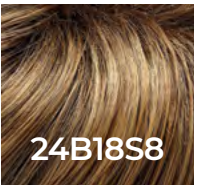

**24B18S8**  
**SHADED MOCHA**  
Medium Natural Ash Blonde & Light Natural Gold Blonde Blend, Shaded with Medium Brown

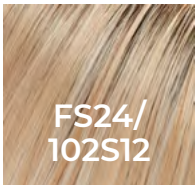

**FS24/102S12**  
**LAGUNA BLONDE**  
Light Natural Gold Blonde with Pale Natural Gold Blonde Bold Highlights, Shaded with Light Gold Brown

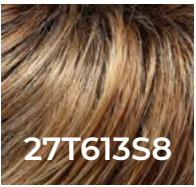

**27T613S8**  
**SHADED SUN**  
Medium Natural Red-Gold Blonde & Pale Natural Gold Blonde Blend and Tipped, Shaded with Medium Brown

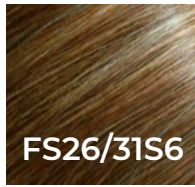

**FS26/31S6**  
**SALTED CARAMEL**  
Medium Natural Red Brown with Medium Red Gold Blonde Bold Highlights, Shaded with Brown

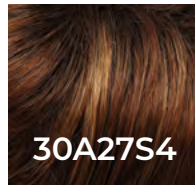

**30A27S4**  
**SHADED PEACH**  
Medium Natural Red & Medium Red-Golden Blonde Blend, Shaded with Dark Brown

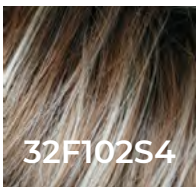

**32F102S4**  
**SHADED CHERRY CRÈME**  
Medium Red & Med Red-Gold Blonde Blend with Pale Platinum Blonde Tips & Medium Red Nape, Shaded with Dark Brown

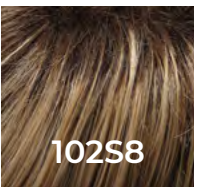

**102S8**  
**SHADED CRÈME**  
Pale Platinum Blonde, Shaded with Medium Brown

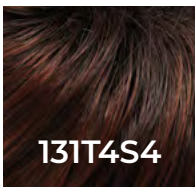

**131T4S4**  
**SHADED BERRY**  
Dark Brown & Medium Red Blend with Medium Red Tips Shaded with Dark Brown

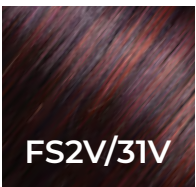

**FS2V/31V**  
**CHOCOLATE CHERRY**  
Black/Brown Violet, Medium Red/Violet Blend with Red/Violet Bold Highlights

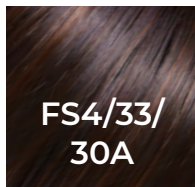

**FS4/33/30A**  
**MIDNIGHT COCOA**  
Dark Brown, Medium Red, Medium Natural Red Blonde/Brown Blend with Medium Natural Red Blonde/Brown Blend Bold Highlights

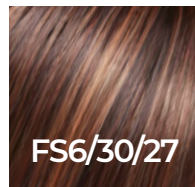

**FS6/30/27**  
**TOFFEE TRUFFLE**  
Brown, Medium Red-Gold, Medium Red-Gold Blonde Blend with Medium Red Gold Blonde Bold Highlights



**FS10**

**TOFFEE SYRUP**  
Light Brown with Natural Gold Blonde Bold Highlights

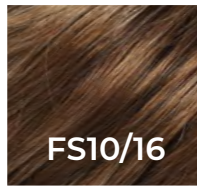

**FS10/16**

**WALNUT SYRUP**  
Light Brown with Natural Blonde Bold Highlights

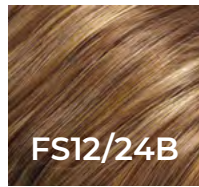

**FS12/24B**

**CINNAMON SYRUP**  
Light Gold Brown w/ Gold Blonde Bold Highlights

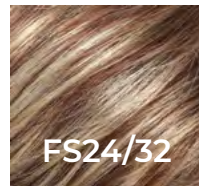

**FS24/32**

**RASPBERRY SYRUP**  
Medium Natural Red with Natural Blonde Bold Highlights

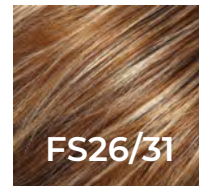

**FS26/31**

**CARAMEL SYRUP**  
Medium Natural Red Brown with Medium Red Gold Blonde Bold Highlights

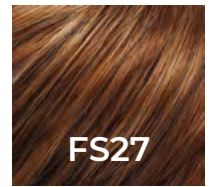

**FS27**

**STRAWBERRY SYRUP**  
Medium Red-Gold Blonde with Gold Blonde Bold Highlights



**FS613/24B**

**HONEY SYRUP**  
Gold Blonde with Pale Natural Gold Blonde Bold Highlights



**FS36/56/60S4**

**STORM**  
Brown with 5% Pure White with Light Grey with 20% Medium Brown with Pure White Bold Highlights, Shaded with Dark Brown



**FS60/PKS18**

**FROST**  
Pure White with Pink Blended, Shaded with Dark Natural Ash Blonde



**FS38/PLS8**

**FLURRY**  
Dark Natural Gold Brown with 35% Grey with Bold Plum Highlights, Shaded with Medium Brown

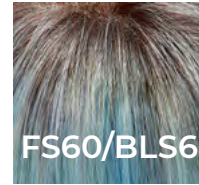

**FS60/BLS6**

**GLACIER**  
Pure White with Blue Blend, Shaded with Brown



**60S18**

**SLEET**  
Pure White Shaded with Dark Natural Ash Blonde

## RENAU OMBRE

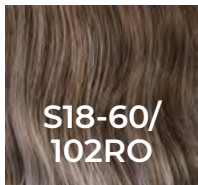

**S18-60/102RO**

**SOLSTICE**  
Dark Natural Ash Blonde Roots to Midlength, Pure White with Pale Platinum Blonde Midlength to Ends

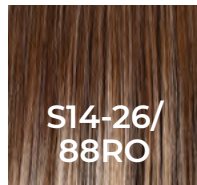

**S14-26/88RO**

**SUNSHINE**  
Medium Natural-Ash Blonde & Medium Red-Gold Blonde Blend Roots to Midlength, Light Natural Gold Blonde Blend Midlength to Ends

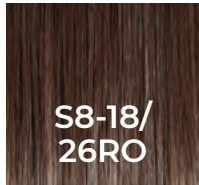

**S8-18/26RO**

**FAWN**  
Medium Brown Roots to Midlength, Dark Natural Ash Blonde & Medium Red-Gold Blonde Blend Midlength to Ends

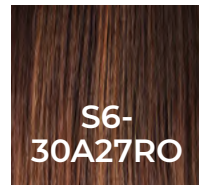

**S6-30A27RO**

**AUTUMN**  
Brown Roots to Midlength, Medium Natural Red & Medium Red-Gold Blonde Blend Midlength to Ends



**S4-28/32RO**

**SUNRISE**  
Dark Brown Roots to Midlength, Light Natural Red Blonde with Medium Natural Red Midlength to Ends

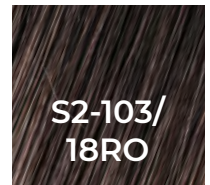

**S2-103/18RO**

**MIDNIGHT**  
Black/Brown Blend Roots to Midlength, Platinum Blonde & Dark Natural Ash Blonde Blend Midlength to Ends

## HEAT DEFIANT

### COLORS

### BLACK

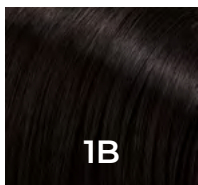

**1B**

**HOT FUDGE**  
Soft Black

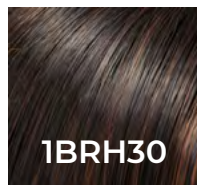

**1BRH30**

**DARK CHOCOLATE CHERRY GANACHE**  
Soft Black with 33% Medium Natural Red Highlights

### BROWN

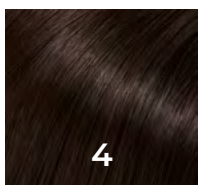

**4**

**BROWNIE FINALE**  
Dark Brown

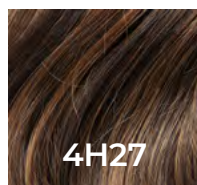

**4H27**

**ICED MOCHA**  
Dark Brown with Light Red-Gold Blonde highlights

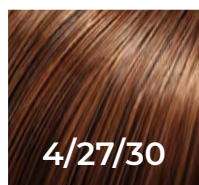

**4/27/30**

**BROWNIE BLONDIES**  
Dark Brown & Medium Red-Gold Blend

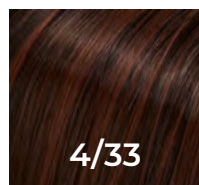

**4/33**

**CHOCOLATE RASPBERRY TRUFFLE**  
Dark Brown & Dark Red Blend

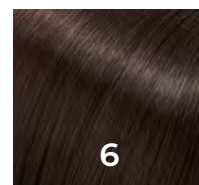

**6**

**FUDGESICLE**  
Brown

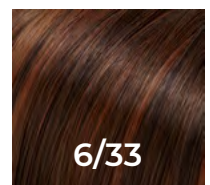

**6/33**

**RASPBERRY TWIST**  
Brown & Dark Red Blend

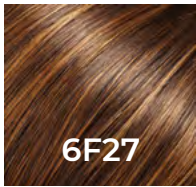

6F27

**CARAMEL RIBBON**  
Natural Gold Brown with Medium Red-Gold Blonde Highlights & Tips



8

**COCOA**  
Medium Brown

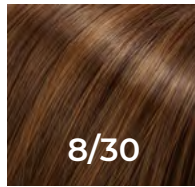

8/30

**COCOA TWIST** Medium Brown & Natural-Gold Blend

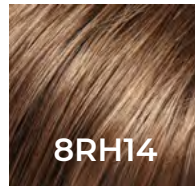

8RH14

**MOUSSE CAKE**  
Medium Brown with 33% Light Natural Ash Blonde Highlights

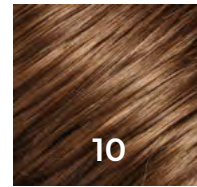

10

**LUSCIOUS CARAMEL**  
Light Brown

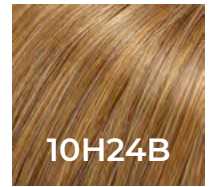

10H24B

**ENGLISH TOFFEE**  
Light Brown with 20% Light Gold Blonde Highlights



10/26TT

**FORTUNE COOKIE**  
Medium Natural Gold Brown & Light Red-Gold Blonde Blend with Medium Natural Gold Brown Nape



12

**COFFEE CAKE**  
Light Gold Brown

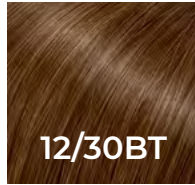

12/30BT

**ROOTBEER FLOAT**  
Light Natural Gold Brown Blend

## BLONDE

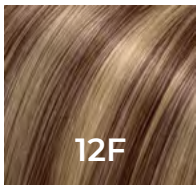

12F

**PECAN PRALINE**  
Light Gold Brown, Light Natural Gold Blonde & Pale Natural Gold-Blonde Blend

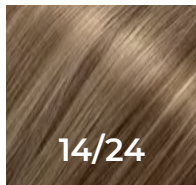

14/24

**CRÈME SODA**  
Light Natural-Ash Blonde & Light Natural Gold Blonde Blend

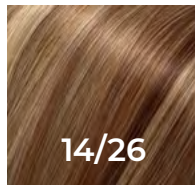

14/26

**PRALINES N' CREAM**  
Medium Natural Gold Brown & Light Red-Gold Blonde Blend with Pale Natural Blonde Highlights

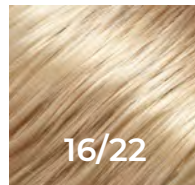

16/22

**BANANA CRÈME**  
Light Natural Blonde & Light Ash Blonde Blend

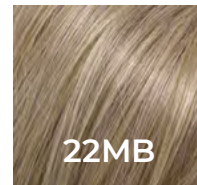

22MB

**POPPY SEED**  
Pale Natural Blonde & Light Natural Gold Blonde Blend

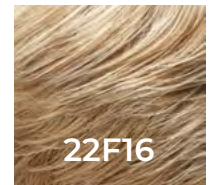

22F16

**PIÑA COLADA**  
Medium Natural Gold Blonde & Pale Natural Blonde Blend with Pale Natural Blonde Tips

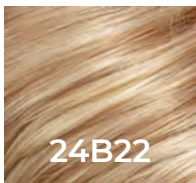

24B22

**CRÈME BRULEE**  
Medium Gold Blonde & Pale Natural Blonde Blend

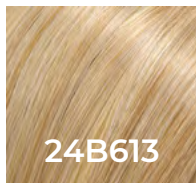

24B613

**BUTTER POPCORN**  
Light Gold Blonde & Pale Natural Gold Blonde Blend

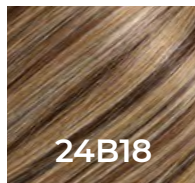

24B18

**CHURRO**  
Dark Natural Gold Blonde & Light Natural Gold Blonde Blend

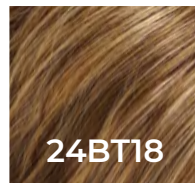

24BT18

**ÉCLAIR**  
Dark Natural Gold Blonde & Light Natural Gold Blonde Blend with Light Natural Gold Blonde Tips

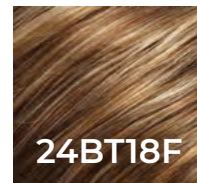

24BT18F

**BAVARIAN CRÈME**  
Dark Natural Ash Blonde & Light Gold Blonde Blend with Dark Natural Ash Blonde Nape

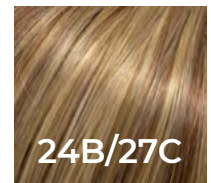

24B/27C

**BUTTERSCOTCH**  
Light Gold Blonde & Light Red-Gold Blonde Blend

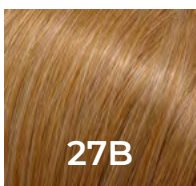

27B

**PEACH TART**  
Light Golden-Red Blonde

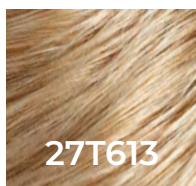

27T613

**MARSHMALLOW**  
Medium Red Blonde & Pale Natural Gold Blonde Blend with Pale Natural Gold Blonde Tips

## RED

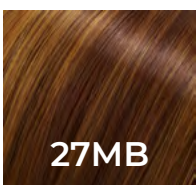

27MB

**STRAWBERRY SHORTCAKE**  
Medium Red-Gold Blonde Blend

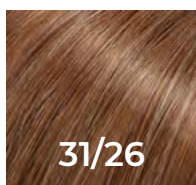

31/26

**MAPLE SYRUP**  
Medium Natural Red Brown & Medium Red-Gold Blonde Blend

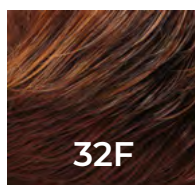

32F

**CHERRY CRÈME**  
Dark & Medium Red Brown, Light Red-Gold Blonde Blend

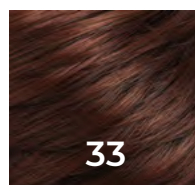

33

**BOYSENBERRY TREAT**  
Medium Natural Red

# GREY & PLATINUM

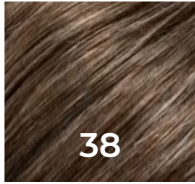

**38**  
**MILKSHAKE**  
Dark Natural Gold Brown with 35% Grey



**39F38**  
**ROASTED CHESTNUT**  
Light Natural Ash Brown with 75% Grey Front, Graduating to Medium Brown with 35% Grey Nape



**56/51**  
**OYSTER MUSHROOMS**  
Grey/Platinum with 5% Dark Gold Brown & Grey with 30% Medium Gold Brown Blend

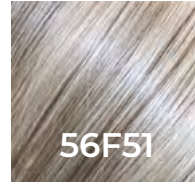

**56F51**  
**OYSTER MUSHROOMS**  
Grey/Platinum Blend with 5% Dark Gold Brown Front, Grey with 30% Medium Gold Brown Nape

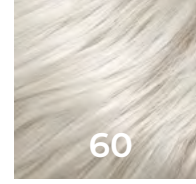

**60**  
**WINTER SUN**  
Pure White



**101/48T**  
**MARTINI**  
Pearl White, Light Natural Gold Brown with 75% Grey Blend with Pearl White Tips



**101F48T**  
**MARTINI**  
Pearl White Front, Light Natural Gold Brown with 75% Grey with Pearl White Tips, Light Gold Brown Nape



**613**  
**WHITE CHOCOLATE**  
Pale Natural Gold Blonde

# SHADED & SYRUP

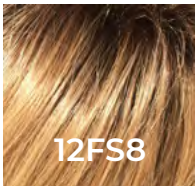

**12FS8**  
**SHADED PRALINE**  
Light Gold Blonde & Pale Natural Blonde Blend, Shaded with Dark Brown

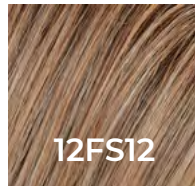

**12FS12**  
**MALIBU BLONDE**  
Light Gold Brown, Light Natural Gold Blonde, Pale Natural Gold-Blonde Blend, Shaded with Light Gold Brown

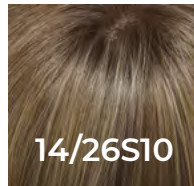

**14/26S10**  
**SHADED PRALINES 'N' CREAM**  
Light Gold Blonde and Medium Red-Gold Blonde Blend, Shaded with Light Brown

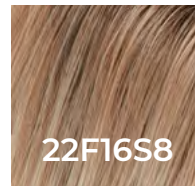

**22F16S8**  
**VENICE BLONDE**  
Light Ash Blonde & Light Natural Blonde Blend, Shaded with Medium Brown

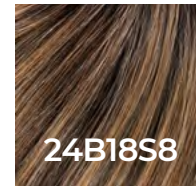

**24B18S8**  
**SHADED MOCHA**  
Medium Gold Brown and Light Gold Blond Blend, Shaded with Dark Gold Brown

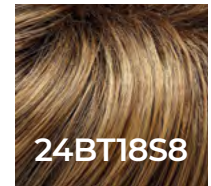

**24BT18S8**  
**SHADED MOCHA**  
Medium Gold Brown and Light Gold Blond Blend, Shaded with Dark Gold Brown

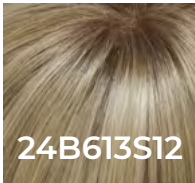

**24B613S12**  
**SHADED BUTTER POPCORN**  
Medium Natural Ash Blonde & Pale Natural Gold Blonde Blend and Tipped, Shaded with Light Gold Brown

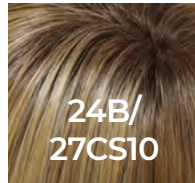

**24B/27CS10**  
**SHADED BUTTERSCOTCH**  
Light Gold Blonde & Medium Red-Gold Blonde Blend, Shaded with Light Brown

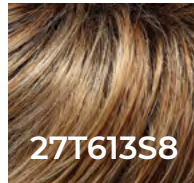

**27T613S8**  
**SHADED SUN**  
Medium Red-Gold Blonde & Light Gold Blonde Blend with Tips, Shaded with Dark Gold Brown

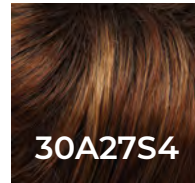

**30A27S4**  
**SHADED PEACH**  
Medium Red & Medium Red-Gold Blend, Shaded with Dark Gold Brown

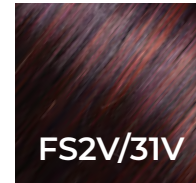

**FS2V/31V**  
**CHOCOLATE CHERRY**  
Black/Brown Violet, Medium Red/Violet Blend with Red/Violet Bold Highlights

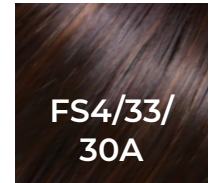

**FS4/33/30A**  
**MIDNIGHT COCOA**  
Dark Brown, Medium Red, Medium Natural Red Blonde/Brown Blend with Medium Natural Red Blonde/Brown Blend Bold Highlights

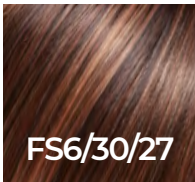

**FS6/30/27**  
**TOFFEE TRUFFLE**  
Brown, Medium Red-Gold, Medium Red-Gold Blonde Blend with Medium Red-Gold Blonde Bold Highlights



**FS17/101S18**  
**PALM SPRINGS BLONDE**  
Light Ash Blonde with Pure White Natural Violet Bold Highlights, Shaded with Dark Natural Ash Blonde

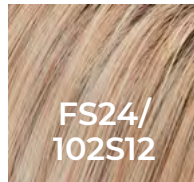

**FS24/102S12**  
**LAGUNA BLONDE**  
Light Natural Gold Blonde with Pale Natural Gold Blonde Bold Highlights, Shaded with Light Gold Brown

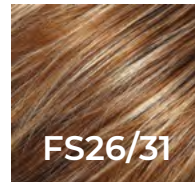

**FS26/31**  
**CARAMEL SYRUP**  
Medium Red-Gold Brown and Light Gold Blonde Blend with Light Gold Blonde Bold Highlights

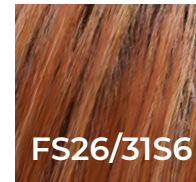

**FS26/31S6**  
**SALTED CARAMEL**  
Medium Natural Red Brown with Medium Red Gold Blonde Bold Highlights, Shaded with Brown

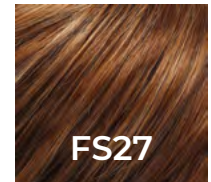

**FS27**  
**STRAWBERRY SYRUP**  
Medium Red-Gold Brown & Light Red-Gold Blonde Blend with Light Red-Gold Blonde Bold Highlights

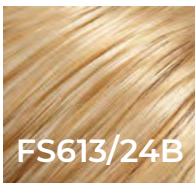

**FS613/24B**  
**HONEY SYRUP**  
Light Gold Blonde & Pale Natural Blonde Blend with Light Natural Blonde Highlights

# HUMAN HAIR

## COLORS

### BLACK

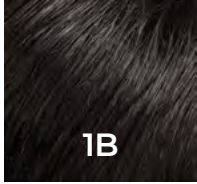

**1B**  
**HOT FUDGE**  
Soft Black

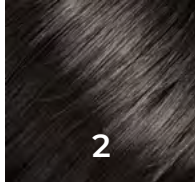

**2**  
**CHOCOLATE SOUFFLÉ**  
Black/Brown Blend

### BROWN



**4**  
**BROWNIE FINALE**  
Dark Brown

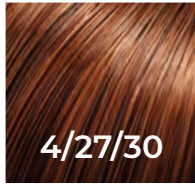

**4/27/30**  
**BROWNIE BLONDIES**  
Dark Brown, Light Red-Golden Blonde & Red-Golden Blend

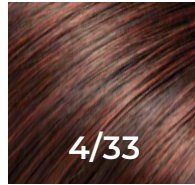

**4/33**  
**CHOCOLATE RASPBERRY TRUFFLE**  
Dark Brown & Medium Red Blend

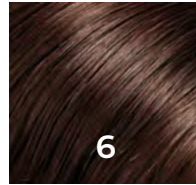

**6**  
**FUDGESICLE**  
Brown

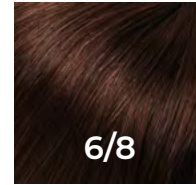

**6/8**  
**CHOCOLATE MOCHA**  
Brown & Med Brown

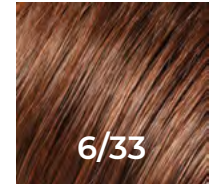

**6/33**  
**RASPBERRY TWIST**  
Brown & Natural Red Blend

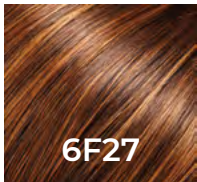

**6F27**  
**CARAMEL RIBBON**  
Brown with Natural Red-Gold Blonde Highlights & Tips

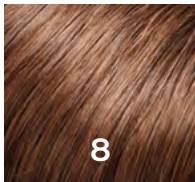

**8**  
**COCOA**  
Medium Brown

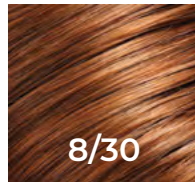

**8/30**  
**COCOA TWIST**  
Medium Natural Gold Brown & Natural Red-Gold Blend

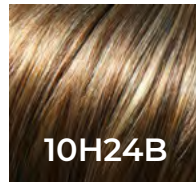

**10H24B**  
**ENGLISH TOFFEE**  
Light Brown with 20% Light Gold Blonde Highlights

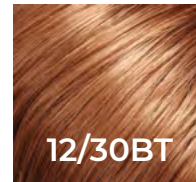

**12/30BT**  
**ROOTBEER FLOAT**  
Light Gold Brown & Natural Red-Gold Blend with Natural Red-Gold Tips

### BLONDE

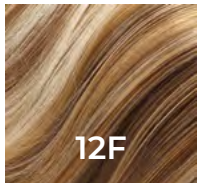

**12F**  
**PECAN PRALINE**  
Light Gold-Brown, Light Natural Gold-Blonde & Pale Natural Gold-Blonde Blend

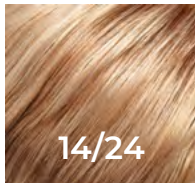

**14/24**  
**CRÈME SODA**  
Medium Natural-Ash Blonde & Light Natural Blonde Blend

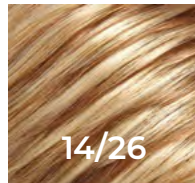

**14/26**  
**PRALINES N' CREAM**  
Light Gold Blonde & Medium Red-Gold Blonde Blend

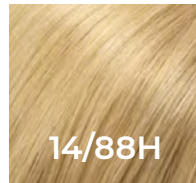

**14/88H**  
**VANILLA MACARON**  
Light Natural Blonde & Light Natural Gold Blonde Blend

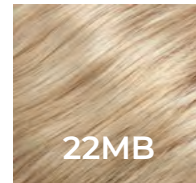

**22MB**  
**POPPY SEED**  
Light Ash Blonde and Light Natural Gold Blonde Blend

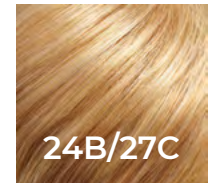

**24B/27C**  
**BUTTERSCOTCH**  
Light Gold Blonde & Light Red-Gold Blonde Blend

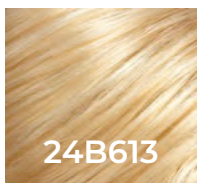

**24B613**  
**BUTTER POPCORN**  
Light Gold Blonde & Pale Natural Gold Blonde Blend

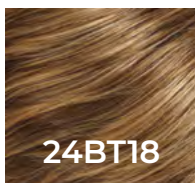

**24BT18**  
**ÉCLAIR**  
Dark Natural Ash Blonde & Light Gold Blonde Blend with Light Gold Blonde Tips

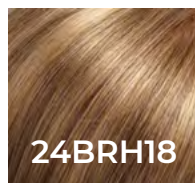

**24BRH18**  
**NAPOLEON**  
Dark Natural Ash Blonde with 33% Light Gold Blonde Highlights

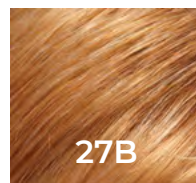

**27B**  
**PEACH TART**  
Light Gold-Red Blonde

## RED

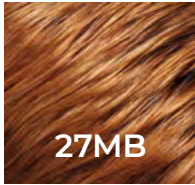

**27MB**  
**STRAWBERRY SHORTCAKE**  
 Dark Red-Gold Blonde



**31/26**  
**MAPLE SYRUP**  
 Medium Natural Red  
 Brown & Medium Red-Gold  
 Blonde Blend

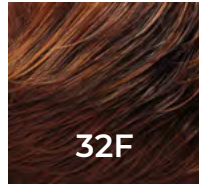

**32F**  
**CHERRY CRÈME**  
 Dark Natural Red, Medium  
 Red & Medium Gold Blonde  
 Blend with Dark Natural  
 Red Nape

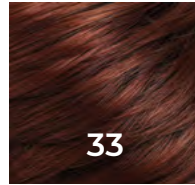

**33**  
**BOYSENBERRY TREAT**  
 Medium Natural Red

## RENAU OMBRE

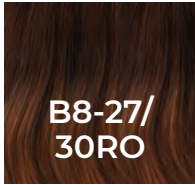

**B8-27/  
30RO**  
**DARK OMBRE**  
 Medium Natural Brown  
 Roots to Midlengths,  
 Medium Red-Gold Blonde  
 Midlengths to Ends



**B8/30-14/  
26RO**  
**LIGHT OMBRE**  
 Medium Red-Gold Brown  
 Roots to Midlengths, Light  
 Gold Blonde Midlengths  
 to Ends

## GREY & PLATINUM

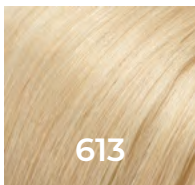

**613**  
**WHITE CHOCOLATE**  
 Pale Natural Gold Blonde

## RENAU NATURALS

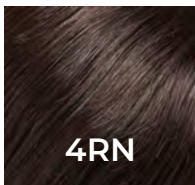

**4RN**  
**NATURAL DARK BROWN**  
 Dark Brown Renau Natural

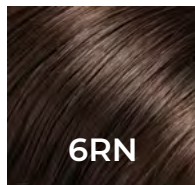

**6RN**  
**NATURAL BROWN**  
 Brown Renau Natural

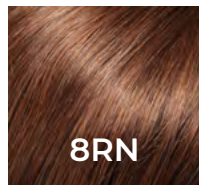

**8RN**  
**NATURAL WARM BROWN**  
 Medium Red-Gold Brown  
 Renau Natural

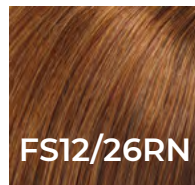

**FS12/26RN**  
**NATURAL MEDIUM RED/  
BROWN**  
 Medium Gold Blonde &  
 Medium Red-Gold Blonde  
 Blend Renau Natural

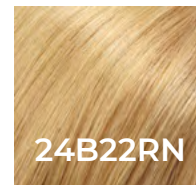

**24B22RN**  
**NATURAL GOLDEN BLONDE**  
 Light Natural Blonde & Light  
 Natural Gold Blonde Blend  
 Renau Natural

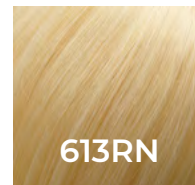

**613RN**  
**NATURAL PALE BLONDE**  
 Pale Natural Gold Blonde  
 Renau Natural

## SHADED & SYRUP

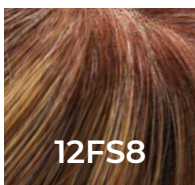

**12FS8**  
**SHADED PRALINE**  
 Medium Natural Gold  
 Blonde, Light Gold Blonde,  
 Pale Natural Blonde Blend,  
 Shaded with Dark Brown

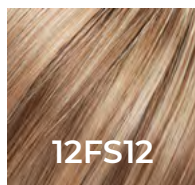

**12FS12**  
**MALIBU BLONDE**  
 Light Gold Brown, Light  
 Natural Gold Blonde and  
 Pale Natural Gold-Blonde  
 Blend, Shaded with Light  
 Gold Brown

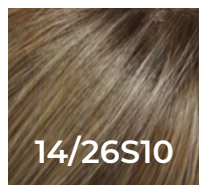

**14/26S10**  
**SHADED PRALINES N'  
CREAM** Light Gold Blonde  
 & Medium Red-Gold  
 Blonde Blend, Shaded with  
 Light Brown

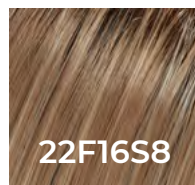

**22F16S8**  
**VENICE BLONDE**  
 Light Ash Blonde and  
 Light Natural Blonde Blend  
 Shaded with Medium Brown

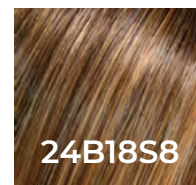

**24B18S8**  
**SHADED MOCHA**  
 Medium Natural Ash & Light  
 Natural Gold Blonde Blend,  
 Shaded with Medium Brown

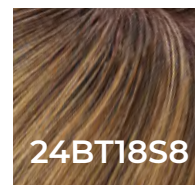

**24BT18S8**  
**SHADED MOCHA**  
 Medium Natural Ash & Light  
 Natural Gold Blonde Blend,  
 Shaded with Medium Brown



**24B/  
27CS10**  
**SHADED BUTTERSCOTCH**  
Light Gold Blonde & Light Red-Gold Blonde Blend, Shaded w/ Light Brown

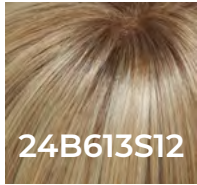

**24B613S12**  
**SHADED BUTTER POPCORN**  
Medium Natural Ash Blonde & Pale Natural Gold Blonde Blend and Tipped, Shaded with Light Gold Brown

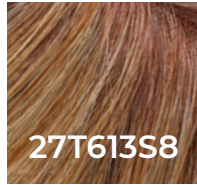

**27T613S8**  
**SHADED SUN**  
Medium Red-Gold Blonde & Pale Natural Gold Blonde Blend, Shaded with Medium Brown

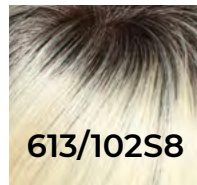

**613/102S8**  
**SHADED LEMON MACARON**  
Pale Natural Gold Blonde and Pale Platinum Blonde Blend, Shaded with Medium Brown



**FS2V/31V**  
**CHOCOLATE CHERRY**  
Black/Brown Violet, Medium Red/Violet Blend with Red/Violet Bold Highlights

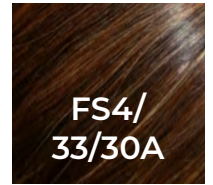

**FS4/  
33/30A**  
**MIDNIGHT COCOA** Dark Brown, Medium Red, Medium Natural Red Blonde/Brown Blend with Medium Natural Red Blonde/Brown Blend Bold Highlights



**FS6/  
30/27**  
**TOFFEE TRUFFLE**  
Brown, Medium Red-Gold, Medium Red-Gold Blonde Blend with Medium Red Gold Blonde Bold Highlights



**FS17/  
101S18**  
**PALM SPRINGS BLONDE**  
Light Ash Blonde w/ Pure White Natural Bold Highlights, Shaded with Dark Natural Ash Blonde

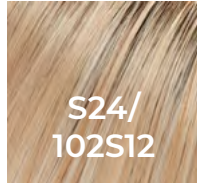

**S24/  
102S12**  
**LAGUNA BLONDE**  
Light Natural Gold Blonde with Pale Natural Gold Blonde Bold Highlights, Shaded with Light Gold Brown



**FS26/31**  
**CARAMEL SYRUP**  
Medium Red-Gold Blonde & Light Natural Gold Blonde Blend with Light Natural Gold Blonde Bold Highlights



**FS26/31S6**  
**SALTED CARAMEL**  
Medium Natural Red Brown with Medium Red Gold Blonde Bold Highlights, Shaded with Brown



**S27**  
**STRAWBERRY SYRUP**  
Medium Natural Red & Light Gold Blonde Blend with Light Gold Blonde Highlights



# FRENCH DRAWN KNOTTING

## BASE CONSTRUCTION

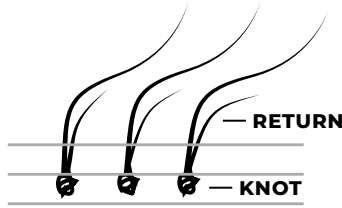

**GLASS SILK:** Hides knotting for a natural scalp appearance

**SWISS LACE:** Knot secured to material

**GLASS SILK:** Ensures smooth feel & comfort against the skin

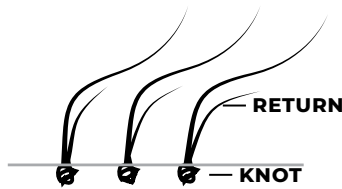

**MONOFILAMENT:** Hides knotting for a natural scalp appearance

## KNOT COMPARISON



**FRENCH  
DRAWN  
KNOTTING**



**TRADITIONAL  
KNOTTING**

## BASE COMPARISON



**EVOLUTION**



**TRADITIONAL  
KNOTTING**

# TOPPERS

## 3 STEPS TO FIND THE BEST TOPPER SOLUTION

### 1. STAGE OF HAIR LOSS

NOTE: Women generally tend to lose hair in a diffused pattern whether it is beginning, mid/progressive, or advanced.



#### BEGINNING

Hair loss begins in a diffused pattern on top of head; minimal loss.

- easiFringe
- easiCrown
- Top This
- easiPart
- easiPart French
- easiPart Medium
- easiPart XL
- easiPart XL French



#### MID/PROGRESSIVE

Hair loss becomes more noticeable, may start to see more scalp.

- easiPart T
- Top Blend
- Top Form
- Top Flex
- Top Form French
- Top Comfort
- Top Wave
- Top Crown
- Essentially You
- Top Notch
- Top Level



#### ADVANCED

Hair loss is very noticeable, scalp is clearly visible.

- Top Style
- Top Smart
- Top Full
- Top Coverage
- Juliette
- Full Wig/Hair System

### 2. AREA OF HAIR LOSS

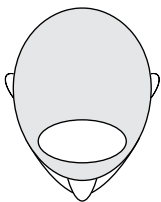

FRONT

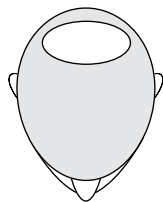

CROWN

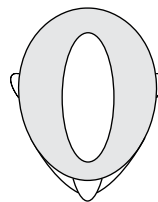

PART

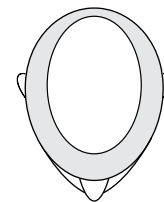

THROUGHOUT

### 3. MEASURE HAIR LOSS AREA

It is important that the area outside your measurement has a sufficient amount of hair for topper clips to attach to. Include that areas with your final measurement to determine an optimal topper base size.

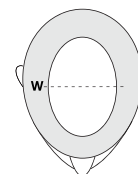
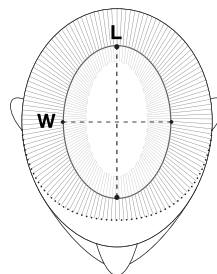

SIDE TO SIDE

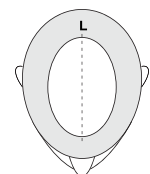

FRONT TO BACK

# TOPPER COVERAGE GUIDE

## BEGINNING

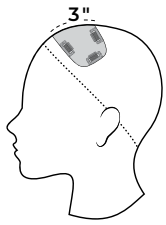

easiFringe

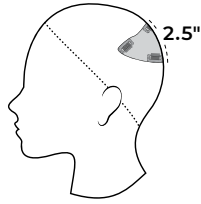

easiCrown

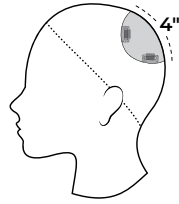

Top This

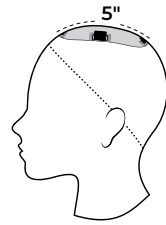

easiPart,  
easiPart French

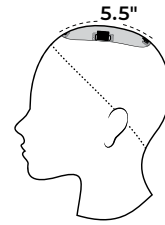

easiPart Medium

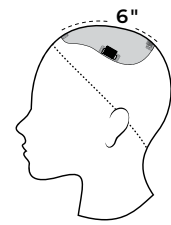

easiPart XL,  
easiPart XL French

## MID/PROGRESSIVE

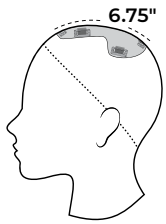

easiPart T

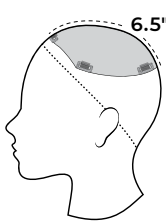

Top Form,  
Top Form French

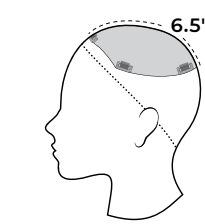

Top Wave, Top Crown,  
Essentially You,  
Top Notch, Top Level

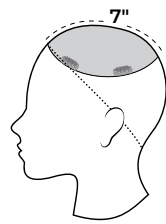

Top Blend

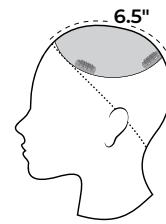

Top Flex

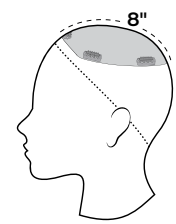

Top Comfort

## ADVANCED

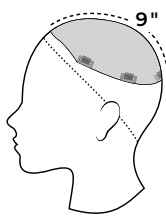

Top Style

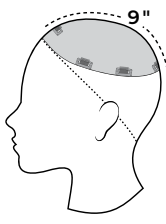

Top Smart

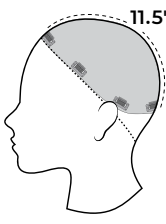

Top Coverage

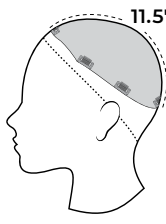

Top Full

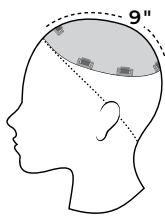

Juliette

## HAIR LENGTHS

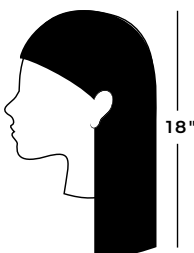
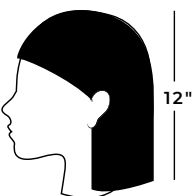
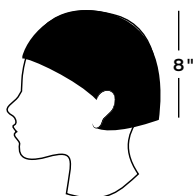

# WIG CAP DESIGNS

<b>CAP DESIGN</b>	<b>HOW HAIR IS APPLIED</b>	<b>BENEFITS</b>
<b>TRADITIONAL CAP</b>	Sewn in to create weft	Volume at the crown
<b>OPEN CAP</b>	Sewn in to create weft	Cool, light-weight cap
<b>LACE FRONT/ OPEN CAP</b>	Hand tied (Lace Front), sewn in to create weft	Natural hairline / Cool, comfortable cap
<b>LACE FRONT/ SINGLE MONOFILAMENT/ WEFTED BACK</b>	Hand tied (Lace Front), hand tied top (Mono), sewn in to create weft	Natural hairline / Multi-directional parting
<b>LACE FRONT/ SINGLE MONOFILAMENT/ HAND TIED BACK</b>	Hand tied (lace front), hand tied top (monofilament), hand tied back	Natural hairline / Multi-directional parting / Mimics natural hair movement
<b>DOUBLE MONOFILAMENT/ WEFTED BACK</b>	Hand tied top (monofilament), sewn in to create weft (wefted back)	Multi-directional parting / Appearance of scalp / Mimics natural hair movement
<b>FRENCH DRAWN TOP/ HAND TIED BACK</b>	Hand tied French drawn top (Swiss lace/Glass silk), hand tied back	Multi-directional parting / Appearance of scalp, knots are hidden / Mimics natural hair movement
<b>EVOLUTION</b>	Hand tied top (Double Swiss Lace), hand tied & injected (Polyurethane) back	Natural hairline / Multi-directional parting / Mimics natural hair movement

<b>BASE MATERIAL</b>	<b>HOW HAIR IS APPLIED</b>	<b>BENEFITS</b>
<b>WELDED LACE</b>	Hand tied (ventilated)	Allows multi-directional parting; natural looking hair line. Most durable lace
<b>SWISS LACE</b>	Hand tied (ventilated)	Allows multi-directional parting; natural looking hair line. Softer, more delicate lace
<b>SINGLE MONOFILAMENT</b>	Hand tied (ventilated)	Allows multi-directional parting; natural looking growth at part
<b>DOUBLE MONOFILAMENT</b>	Hand tied (ventilated)	Allows multi-directional parting; natural looking growth at part with glass silk underneath to give the appearance of scalp
<b>GLASS SILK</b>	N/A	Knots are hidden in between two layers of glass silk to give the appearance of scalp
<b>FRENCH DRAWN MONOFILAMENT</b>	Hand tied (ventilated)	Allows multi-directional parting; MOST natural looking growth at the part; knots are hidden in between two layers of glass silk to give the appearance of scalp
<b>100% HAND TIED STRETCH</b>	Hand tied (ventilated)	Mimics natural hair movement, features a natural density
<b>WEFT (WEFTED OR WEFTING)</b>	Sewn in to create weft	Allows for faster production (i.e. less labor & cost); provides more density & durability
<b>POLYURETHANE</b>	Injected, v-looped, hand tied	Allows base to be bonded; usually clear or flesh toned. Also used to coat the edges of monofilament toppers for durability (PU coated). Also available in sheets
<b>SILICONE</b>	Injected, v-looped, hand-tied (ventilated onto material, coated with silicone)	Allows base to grip against bare skin (no biological hair is present). Also available in sheets *Available in Evolution Cap only

# WIG CAP DESIGNS

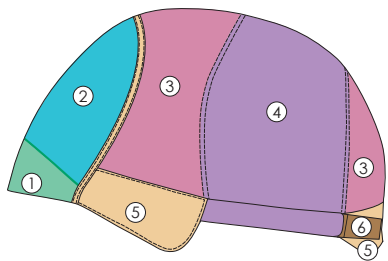

\* ADDITIONAL VARIATION

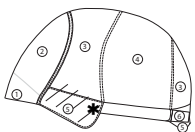

## LACE FRONT / SINGLE MONOFILAMENT / HAND TIED

- 1 **SMARTLACE FRONT (WELDED MONOFILAMENT LACE)** Mimics a natural hairline, hair is hand tied one by one
- 2 **SINGLE MONOFILAMENT** Allows multi-directional parting while providing the appearance of natural growth
- 3 **100% HAND TIED CAP** Each hair is individually hand tied, creating the appearance of natural growth
- 4 **100% HAND TIED STRETCH SECTION** Allows customized stretch from front to back and ear to ear
- 5 **VELVET EAR TABS + NAPE** Allows smooth customization with bendable wire
- 6 **ADJUSTABLE TABS** Allows the wearer to adjust the circumference
- \* **ADDITIONAL WEFTS** Added to direct fiber for silhouette of style

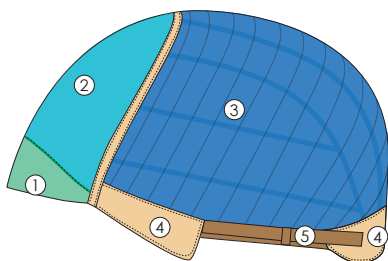

\* ADDITIONAL VARIATION

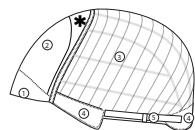

## LACE FRONT / SINGLE MONOFILAMENT

- 1 **SMARTLACE FRONT (WELDED MONOFILAMENT LACE)** Mimics a natural hairline, hair is hand tied one by one
- 2 **SINGLE MONOFILAMENT** Allows multi-directional parting while providing the appearance of natural growth
- 3 **OPEN WEFTED BACK** Allows superior ventilation for maximum scalp cooling with machine wefting
- 4 **VELVET EAR TABS + NAPE** Allows smooth customization with bendable wire
- 5 **ADJUSTABLE TABS** Allows the wearer to adjust the circumference
- \* **ENCLOSED WEFTING** Allows for maximum coverage and volume/height

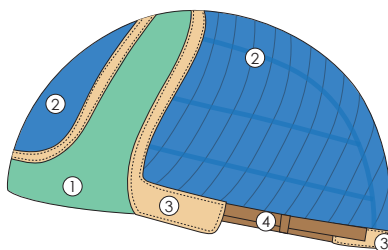

## LACE FRONT / SINGLE MONOFILAMENT PART

- 1 **WELDED MONOFILAMENT LACE** Allows multi-directional parting while providing the appearance of natural growth
- 2 **OPEN CAP** Allows superior ventilation for maximum scalp cooling with machine wefting
- 3 **VELVET EAR TABS + NAPE** Allows smooth customization with bendable wire
- 4 **ADJUSTABLE TABS** Allows the wearer to adjust the circumference

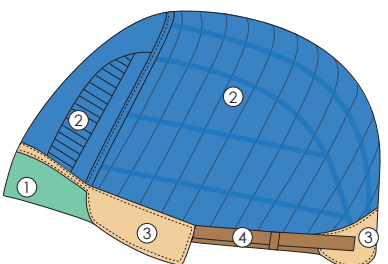

## LACE FRONT / OPEN CAP

- 1 **SMARTLACE FRONT (WELDED MONOFILAMENT LACE)** Mimics a natural hairline, hair is hand tied one by one
- 2 **OPEN WEFTED TOP + BACK** Allows superior ventilation for maximum scalp cooling with machine open wefting
- 3 **VELVET EAR TABS + NAPE** Allows smooth customization with bendable wire
- 4 **ADJUSTABLE TABS** Allows the wearer to adjust the circumference

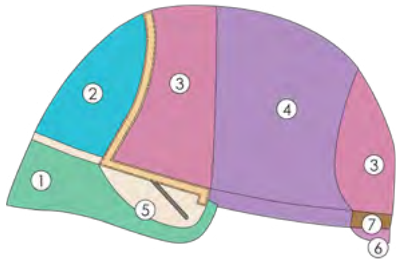

**SMARTLACE LITE / LACE FRONT / SINGLE MONOFILAMENT / HAND TIED**

- 1 **SMARTLACE FRONT (WELDED MONOFILAMENT LACE)** Mimics a natural hairline, hair is hand tied one by one
- 2 **SINGLE MONOFILAMENT** Allows multi-directional parting while providing the appearance of natural growth
- 3 **100% HAND TIED CAP** Each hair is individually hand tied, creating the appearance of natural growth
- 4 **100% HAND TIED STRETCH SECTION** Allows customized stretch from front to back and ear to ear
- 5 **POLYURETHANE EAR TABS** With bendable wire, for adhesive use
- 6 **SILICONE NAPE** With bendable wire, allows for a non-slip grip
- 7 **ADJUSTABLE TABS** Allows the wearer to adjust the circumference

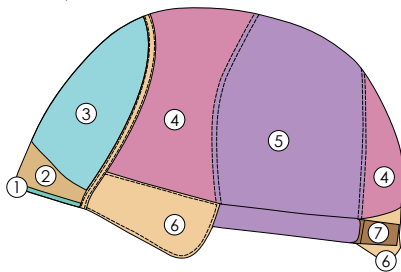

**DOUBLE MONOFILAMENT / HAND TIED**

- 1 **1/8" FOLDED SWISS LACE** Allows for a natural appearance between your biological hair and your topper
- 2 **POLYURETHANE STRIP** For use with adhesive if needed
- 3 **DOUBLE MONOFILAMENT** Allows multi-directional parting with the appearance of natural growth, while providing extra comfort
- 4 **100% HAND TIED CAP** Each hair is individually hand tied, creating the appearance of natural growth
- 5 **100% HAND TIED STRETCH SECTION** Allows customized stretch from front to back and ear to ear
- 6 **VELVET EAR TABS + NAPE** Allows smooth customization with bendable wire
- 7 **ADJUSTABLE TABS** Allows the wearer to adjust the circumference

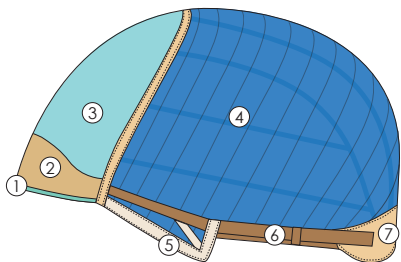

**DOUBLE MONOFILAMENT**

- 1 **1/8" FOLDED SWISS LACE** Allows for a natural appearance between your biological hair and your topper
- 2 **POLYURETHANE STRIP** For use with adhesive if needed
- 3 **DOUBLE MONOFILAMENT** Allows multi-directional parting with the appearance of natural growth, while providing extra comfort
- 4 **OPEN WEFTED BACK** Allows superior ventilation for maximum scalp cooling with machine wefting
- 5 **OPEN EAR TABS** Allows smooth customization with bendable wire
- 6 **ADJUSTABLE TABS** Allows the wearer to adjust the circumference
- 7 **VELVET NAPE\*** Allows for increased hairline comfort \*Nape area includes two vertical bendable wires, which allow for customization

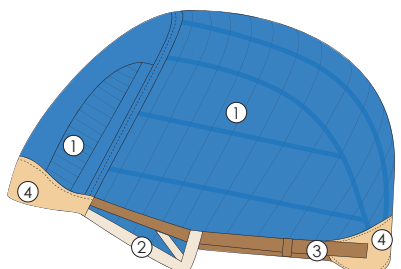

**OPEN CAP**

- 1 **OPEN WEFTED TOP + BACK** Allows superior ventilation for maximum scalp cooling with machine open wefting
- 2 **OPEN EAR TABS** Allows customization with bendable wire
- 3 **ADJUSTABLE TABS** Allows the wearer to adjust the circumference
- 4 **VELVET FRONT HAIRLINE/NAPE\*** Allows for increased hairline comfort \*Nape area includes two vertical bendable wires, which allow for customization

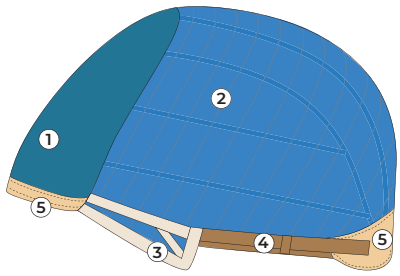

**TRADITIONAL CAP**

- 1 **ENCLOSED WEFTED TOP** Allows maximum coverage with a full lace crown
- 2 **OPEN WEFTED BACK** Allows superior ventilation for maximum scalp cooling with machine open wefting
- 3 **OPEN EAR TABS** Allows customization with bendable wire
- 4 **ADJUSTABLE TABS** Allows the wearer to adjust the circumference
- 5 **VELVET FRONT HAIRLINE / NAPE\*** Allows for increased hairline comfort \*Nape area includes two vertical bendable wires, which allow for customization

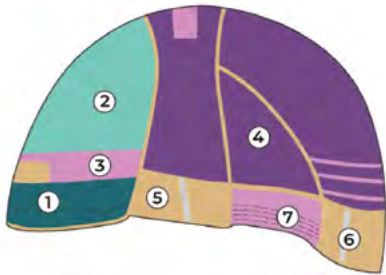

**EVOLUTION**

- 1 **SINGLE LAYER SWISS LACE** Creates the appearance of a natural hairline
- 2 **DOUBLE LAYER SWISS LACE** Allows multi-directional parting while providing the appearance of natural growth
- 3 **SILICONE** Provides a 'grip' to natural skin without the use of adhesive
- 4 **JON RENAU 360° stretch** Allows customized stretch from front to back and ear to ear
- 5 **POLYURETHANE** For use with adhesive, if needed
- 6 **METAL STAYS** Allows smooth size customization
- 7 **SILICONE WITH 4 ROWS RUNNING STITCH** Provides extra durability

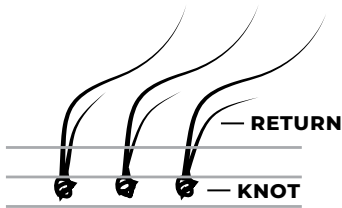

**GLASS SILK:** Hides knotting for a natural scalp appearance

**SWISS LACE:** Knot secured to material

**GLASS SILK:** Ensures smooth feel & comfort against the skin

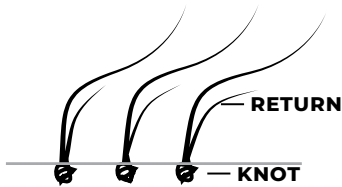

**MONOFILAMENT:** Hides knotting for a natural scalp appearance

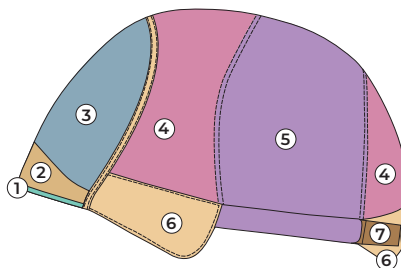

**FRENCH DRAWN TOP / HAND TIED**

- 1 **1/8" FOLDED SWISS LACE** Allows for a natural appearance between your biological hair and your topper
- 2 **POLYURETHANE STRIP** For use with adhesive if needed
- 3 **FRENCH DRAWN MONOFILAMENT** Allows multi-directional parting while providing the appearance of the most natural growth 100%
- 4 **100% HAND TIED CAP** Each hair is individually hand tied, creating the appearance of natural growth
- 5 **100% HAND TIED STRETCH SECTION** Allows customized stretch from front to back and ear to ear
- 6 **VELVET EAR TABS + NAPENOFILAMEN** Allows smooth customization with bendable wire
- 7 **ADJUSTABLE TABS** Allows the wearer to adjust the circumference



# TOPPER BASE DESIGNS

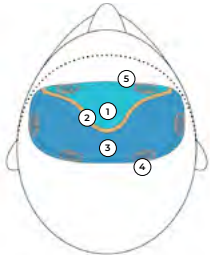

## EASIFRINGE | 6.5" x 3"

- 1 **SINGLE MONOFILAMENT** Allows multi-directional parting while providing the appearance of natural growth
- 2 **VELVET CONNECTION** For use with adhesive if needed
- 3 **ENCLOSED WEFITING** Allows for maximum coverage and volume/height
- 4 **PRESSURE SENSITIVE CLIPS** To clip into hair if not using adhesive
- 5 **1/4" FOLDED MONOFILAMENT**

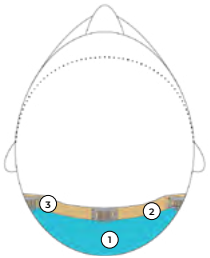

## EASICROWN | 6.5" x 2.25"

- 1 **SINGLE MONOFILAMENT** Allows multi-directional parting while providing the appearance of natural growth
- 2 **POLYURETHANE COATED MONOFILAMENT** For use with adhesive if needed
- 3 **PRESSURE SENSITIVE CLIPS** To clip into hair if not using adhesive

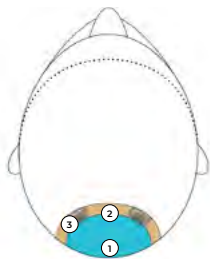

## TOP THIS | 5" x 4"

- 1 **SINGLE MONOFILAMENT** Allows multi-directional parting while providing the appearance of natural growth
- 2 **POLYURETHANE COATED MONOFILAMENT** For use with adhesive if needed
- 3 **PRESSURE SENSITIVE CLIPS** To clip into hair if not using adhesive

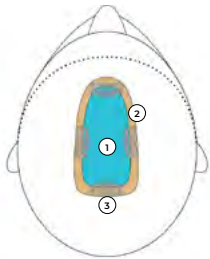

## EASIPART | 2.75" x 5"

- 1 **SINGLE MONOFILAMENT** Allows multi-directional parting while providing the appearance of natural growth
- 2 **POLYURETHANE COATED MONOFILAMENT** For use with adhesive if needed
- 3 **PRESSURE SENSITIVE CLIPS** To clip into hair if not using adhesive

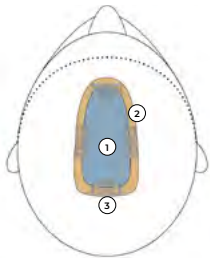

## EASIPART FRENCH | 2.75" x 5"

- 1 **FRENCH DRAWN MONOFILAMENT** Allows multi-directional parting while providing the appearance of natural growth
- 2 **POLYURETHANE COATED MONOFILAMENT** For use with adhesive if needed
- 3 **PRESSURE SENSITIVE CLIPS** To clip into hair if not using adhesive

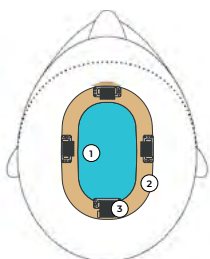

## EASIPART MEDIUM | 4 x 5.5"

- 1 **SINGLE MONOFILAMENT** Allows multi-directional parting while providing the appearance of natural growth
- 2 **POLYURETHANE COATED MONOFILAMENT** For use with adhesive if needed
- 3 **PRESSURE SENSITIVE CLIPS** To clip into hair if not using adhesive

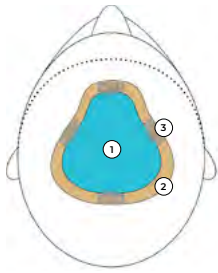

**EASIPART XL | 3-5.75" x 6"**

- 1 **SINGLE MONOFILAMENT** Allows multi-directional parting while providing the appearance of natural growth
- 2 **POLYURETHANE COATED MONOFILAMENT** For use with adhesive if needed
- 3 **PRESSURE SENSITIVE CLIPS** To clip into hair if not using adhesive

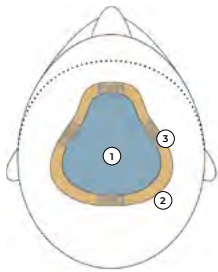

**EASIPART XL FRENCH | 3-5.75" x 6"**

- 1 **FRENCH DRAWN MONOFILAMENT** Allows multi-directional parting while providing the appearance of natural growth
- 2 **POLYURETHANE COATED MONOFILAMENT** For use with adhesive if needed
- 3 **PRESSURE SENSITIVE CLIPS** To clip into hair if not using adhesive

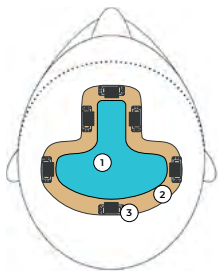

**EASIPART T | 3"-7.25" x 6.75"**

- 1 **SINGLE MONOFILAMENT** Allows multi-directional parting while providing the appearance of natural growth
- 2 **POLYURETHANE COATED MONOFILAMENT** For use with adhesive if needed
- 3 **PRESSURE SENSITIVE CLIPS** To clip into hair if not using adhesive

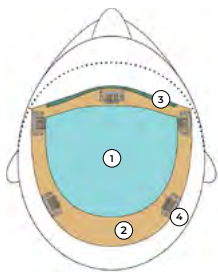

**TOP FORM | 6.5" x 6.5"**

- 1 **DOUBLE MONOFILAMENT** Allows multi-directional parting while providing the appearance of natural growth
- 2 **POLYURETHANE COATED MONOFILAMENT** For use with adhesive if needed
- 3 **1/8" FOLDED MONOFILAMENT** Allows for a natural appearance between your biological hair and your topper
- 4 **PRESSURE SENSITIVE CLIPS** To clip into hair if not using adhesive

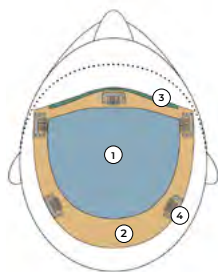

**TOP FORM FRENCH | 6.5" x 6.5"**

- 1 **FRENCH DRAWN MONOFILAMENT** Allows multi-directional parting while providing the appearance of natural growth
- 2 **POLYURETHANE COATED MONOFILAMENT** For use with adhesive if needed
- 3 **1/8" FOLDED MONOFILAMENT** Allows for a natural appearance between your biological hair and your topper
- 4 **PRESSURE SENSITIVE CLIPS** To clip into hair if not using adhesive

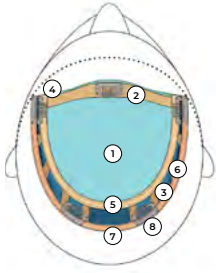

**TOP WAVE, TOP CROWN,  
ESSENTIALLY YOU, TOP NOTCH, TOP LEVEL | 6.75" x 6.5"**

- 1 **DOUBLE MONOFILAMENT** Allows multi-directional parting while providing the appearance of natural growth
- 2 **POLYURETHANE COATED DOUBLE MONOFILAMENT** For use with adhesive if needed
- 3 **OPEN WEFTING** Allows for maximum coverage and volume/height
- 4 **1/8" FOLDING MONOFILAMENT** Allows for a natural appearance between your biological hair and your topper
- 5 **VELVET CONNECTION** For smooth/comfortable material transition
- 6 **ELASTIC**
- 7 **CLOTH RIBBON**
- 8 **PRESSURE SENSITIVE CLIPS** To clip into hair if not using adhesive

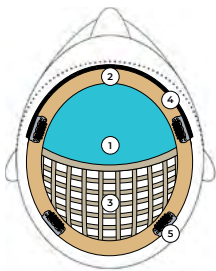

**TOP BLEND | 6.25" x 7"**

- 1 **SINGLE MONOFILAMENT** Allows multi-directional parting while providing the appearance of natural growth
- 2 **1/2" POLYURETHANE COATED PERIMETER** For use with adhesive if desired
- 3 **MONO RIBBON INTEGRATION** To integrate top crown area for additional coverage and volume
- 4 **1/8" FOLDING MONOFILAMENT** Allows for a natural appearance between your biological hair and your topper
- 5 **PRESSURE SENSITIVE CLIPS** To clip into hair if not using adhesive

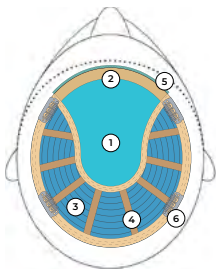

**TOP FLEX | 6" x 6.5"**

- 1 **SINGLE MONOFILAMENT** Allows multi-directional parting while providing the appearance of natural growth
- 2 **POLYURETHANE COATED FRONT** For use with adhesive if needed
- 3 **OPEN WEFTING** Allows for maximum coverage and volume/height
- 4 **ELASTIC**
- 5 **1/8" FOLDING MONOFILAMENT** Allows for a natural appearance between your biological hair and your topper
- 6 **PRESSURE SENSITIVE CLIPS** To clip into hair if not using adhesive

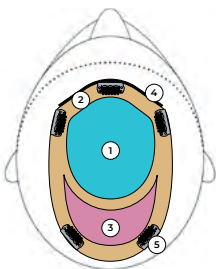

**TOP COMFORT | 5.5" x 8"**

- 1 **DOUBLE MONOFILAMENT** Allows multi-directional parting while providing the appearance of natural growth
- 2 **1/2" POLYURETHANE COATED PERIMETER** For use with adhesive if needed
- 3 **100% HAND TIED CAP** Each hair is individually hand tied, creating the appearance of natural growth
- 4 **1/8" FOLDING MONOFILAMENT** Allows for a natural appearance between your biological hair and your topper
- 5 **PRESSURE SENSITIVE CLIPS** To clip into hair if not using adhesive

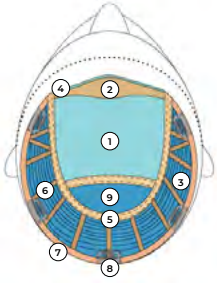

**TOP STYLE | 8.5" x 9"**

- 1 **DOUBLE MONOFILAMENT** Allows multi-directional parting while providing the appearance of natural growth
- 2 **POLYURETHANE COATED DOUBLE MONOFILAMENT** For use with adhesive if needed
- 3 **OPEN WEFTING** Allows for maximum coverage and volume/height
- 4 **1/8" FOLDING MONOFILAMENT** Allows for a natural appearance between your biological hair and your topper
- 5 **VELVET CONNECTION** For smooth/comfortable material transition
- 6 **ELASTIC**
- 7 **CLOTH RIBBON**
- 8 **PRESSURE SENSITIVE CLIPS** To clip into hair if not using adhesive
- 9 **MACHINE WEFTED CROWN (SYNTHETIC ONLY)** Allows for maximum coverage and volume/height

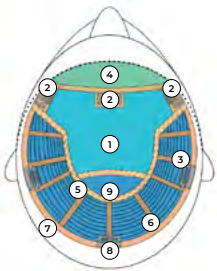

**TOP SMART | 9" x 9"**

- 1 **SINGLE MONOFILAMENT** Allows multi-directional parting while providing the appearance of natural growth
- 2 **POLYURETHANE COATED TABS** For use with adhesive if needed, after clip removal
- 3 **OPEN WEFTING** Allows for maximum coverage and volume/height
- 4 **SMARTLACE (WELDED LACE FRONT)** Mimics a natural hairline, hair is hand tied one by one
- 5 **VELVET CONNECTION** For smooth/comfortable material transition
- 6 **ELASTIC**
- 7 **CLOTH RIBBON**
- 8 **PRESSURE SENSITIVE CLIPS** To clip into hair if not using adhesive
- 9 **ENCLOSED WEFTING** Allows for maximum coverage and volume/height

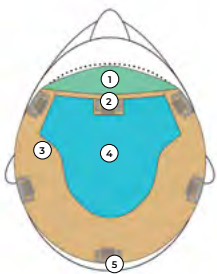

**JULIETTE | 9" x 9"**

- 1 **SMARTLACE (WELDED LACE FRONT)** Mimics a natural hairline, hair is hand tied one by one
- 2 **POLYURETHANE COATED TAB** For use with adhesive if needed, after clip removal
- 3 **POLYURETHANE COATED MONOFILAMENT** For use with adhesive if needed, after clip removal
- 4 **SINGLE MONOFILAMENT** Allows multi-directional parting while providing the appearance of natural growth
- 5 **PRESSURE SENSITIVE CLIPS** To clip into hair if not using adhesive

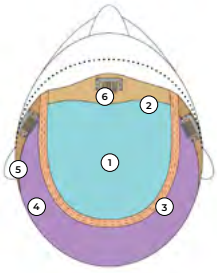

**TOP FULL | 11" x 11.5"**

- 1 **DOUBLE MONOFILAMENT** Allows multi-directional parting while providing the appearance of natural growth
- 2 **POLYURETHANE COATED DOUBLE MONOFILAMENT** For use with adhesive if needed
- 3 **CLOTH RIBBON**
- 4 **360 STRETCH HAND TIED SECTION** Allows customized stretch from front to back and ear to ear
- 5 **ELASTIC**
- 6 **PRESSURE SENSITIVE CLIPS** To clip into hair if not using adhesive

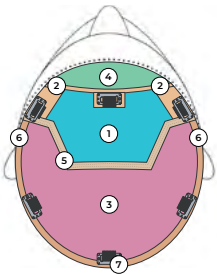

**TOP COVERAGE | 11x11.5**

- 1 **SINGLE MONOFILAMENT** Allows multi-directional parting while providing the appearance of natural growth
- 2 **POLYURETHANE COATED TABS** For use with adhesive if needed, after clip removal
- 3 **100% HAND TIED CAP** Each hair is individually hand tied, creating the appearance of natural growth
- 4 **SMARTLACE (WELDED LACE FRONT)** Mimics a natural hairline, hair is hand tied one by one
- 5 **VELVET CONNECTION** For smooth/comfortable material transition
- 6 **ELASTIC**
- 7 **PRESSURE SENSITIVE CLIPS** To clip into hair if not using adhesive

# WIGS

## HOW TO MEASURE A HEAD FOR THE CORRECT CAP SIZE



**FABRIC MEASURING TAPE**

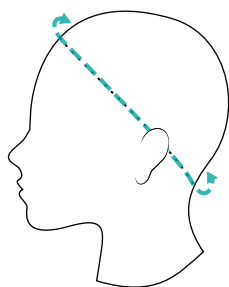

1. Hold measuring tape at the front hairline
2. Follow the hairline circumference to the base of the nape hairline
3. Continue around head, back up to front starting point

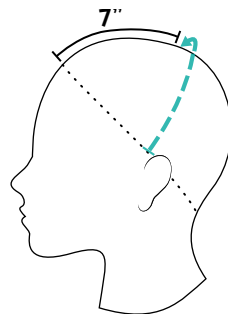

1. Establish "top of head point" by measuring 7" back from the front hairline
2. Hold measuring tape at the hairline at top of ear
3. Measuring across "top of head point", continue down to the hairline above opposite ear

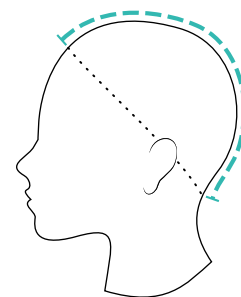

1. Hold measuring tape at the front hairline
2. Follow a straight line down the center of the head, ending at the nape hairline

**CIRCUMFERENCE**

**EAR TO EAR**

**FRONT TO BACK**

	IN	CM	IN	CM	IN	CM
<b>CHILD</b>	20	51	12	31	12	30.5
<b>PETITE</b>	21	53.5	13	33	13.25	33.5
<b>PETITE/AVERAGE</b>	21.25	54	13.25	33.5	13.75	35
<b>AVERAGE</b>	21.5	54.5	13.5	34	14.25	36
<b>AVERAGE/LARGE</b>	22.25	57	13.75	35	14.75	37.5
<b>LARGE</b>	23	58.5	14	35.5	15.5	39

## HOW TO APPLY

1. Turn wig over and hold in front of you, hairline should be facing you
2. Hold at nape area and slip wig on like a cap, keeping ears free
3. Gently push hairline of wig up to match up with your natural hairline
4. Hold ear tabs and adjust to ensure wig is on evenly in front of the ears
5. Use wire in ear tabs to adjust and form to the shape of the temples
6. Use fingers, brush or comb (depending on fiber) to help shape into desired style

**TIPS:** If you have a SmartLace lace front wig, do not pull on or stretch the lace. DO NOT slide thumbs or fingers underneath lace. Use only the ear tabs to adjust wig placement on the head